WO HE LO '72

Year

Reference
Book Building

MR

ARC
LB
3621.67
.W837
1972
c.2

Digitized by the Internet Archive
in 2013

$30.00

46055

http://archive.org/details/wohelo1972east

Wo-He-Lo — Vol. 44

East Central Junior College
Decatur, Mississippi

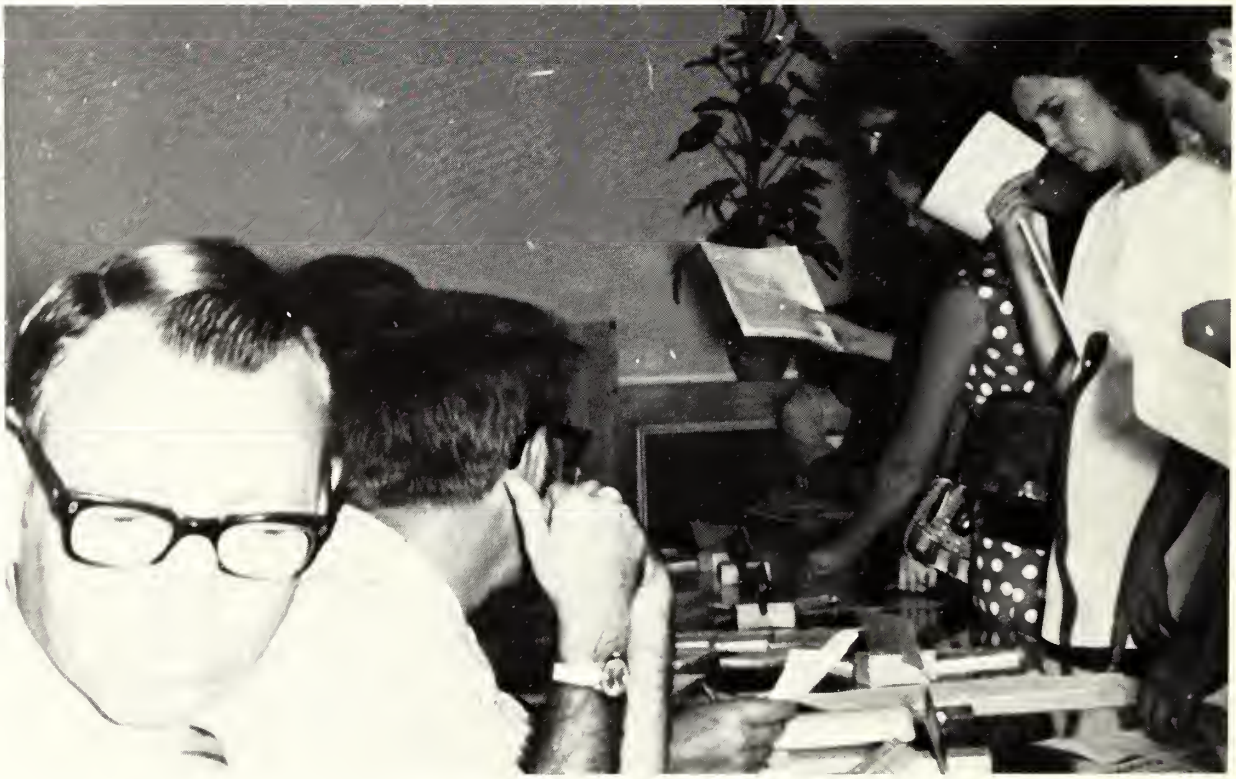

Photo By Logan Hill

W60 S3

Photo By Logan Hill

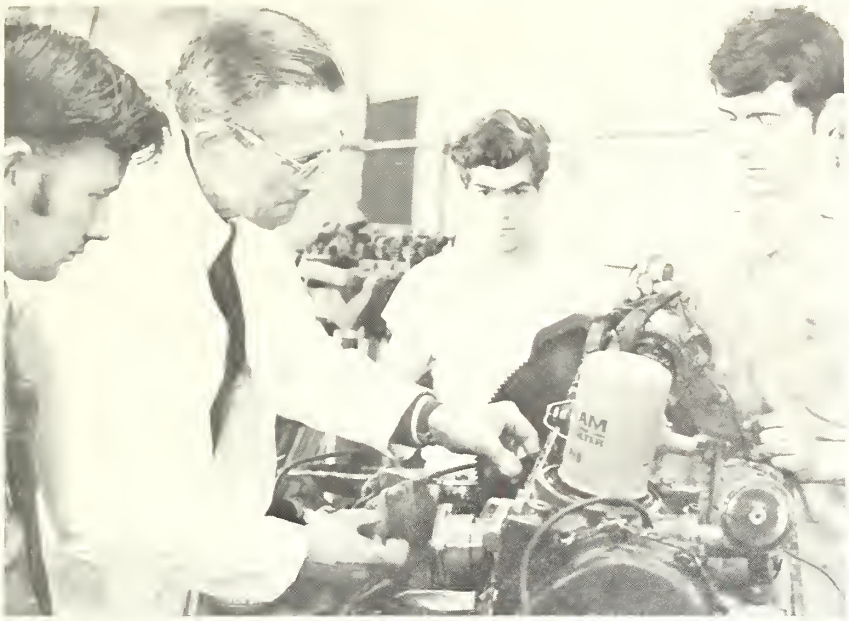

Photo By Logan Hill

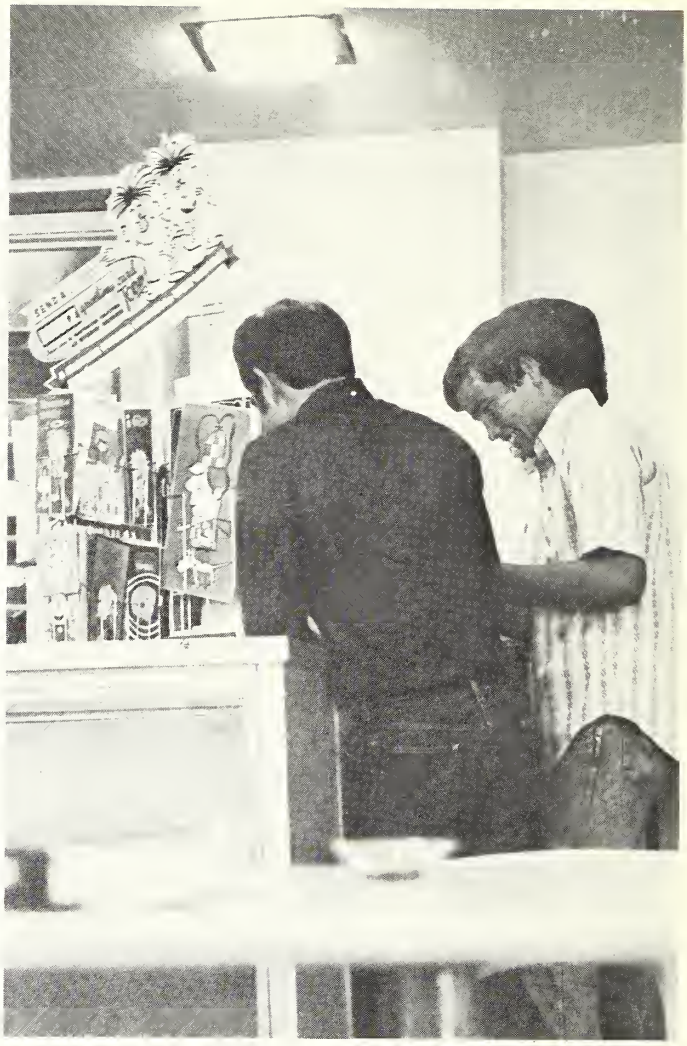

DENVER BRACKEEN
DEAN OF STUDENTS

RAISINS
15 OZ. NET WT. 425 GRAMS

Photo By Logan Hill

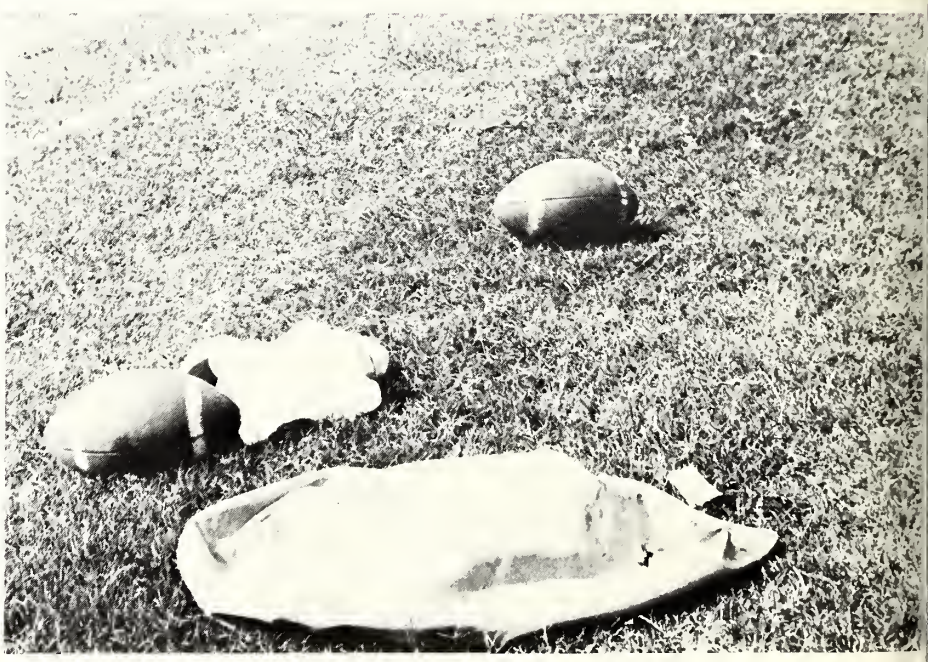

HEAP
BIG
RIGHT
ON

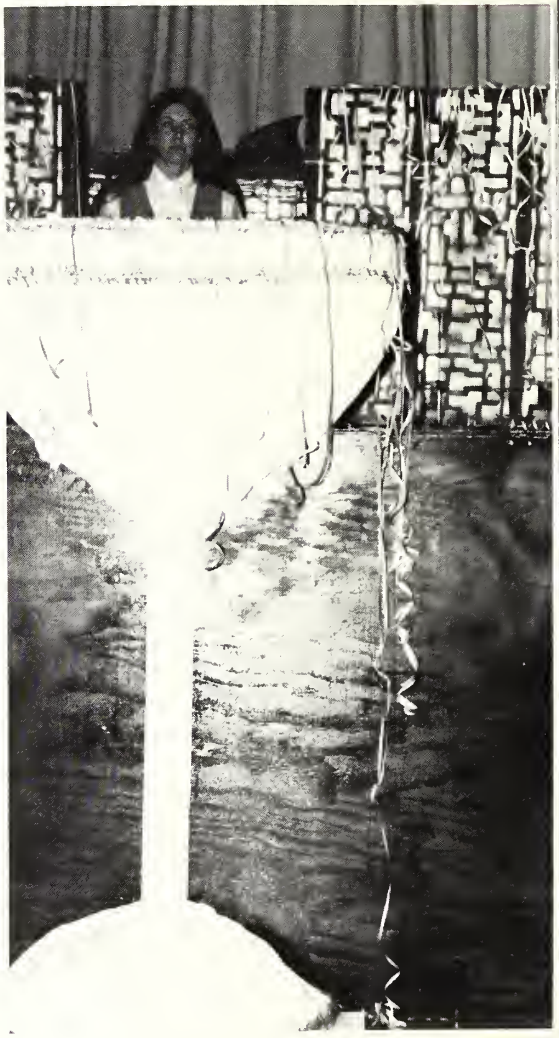

BEAT 'EM

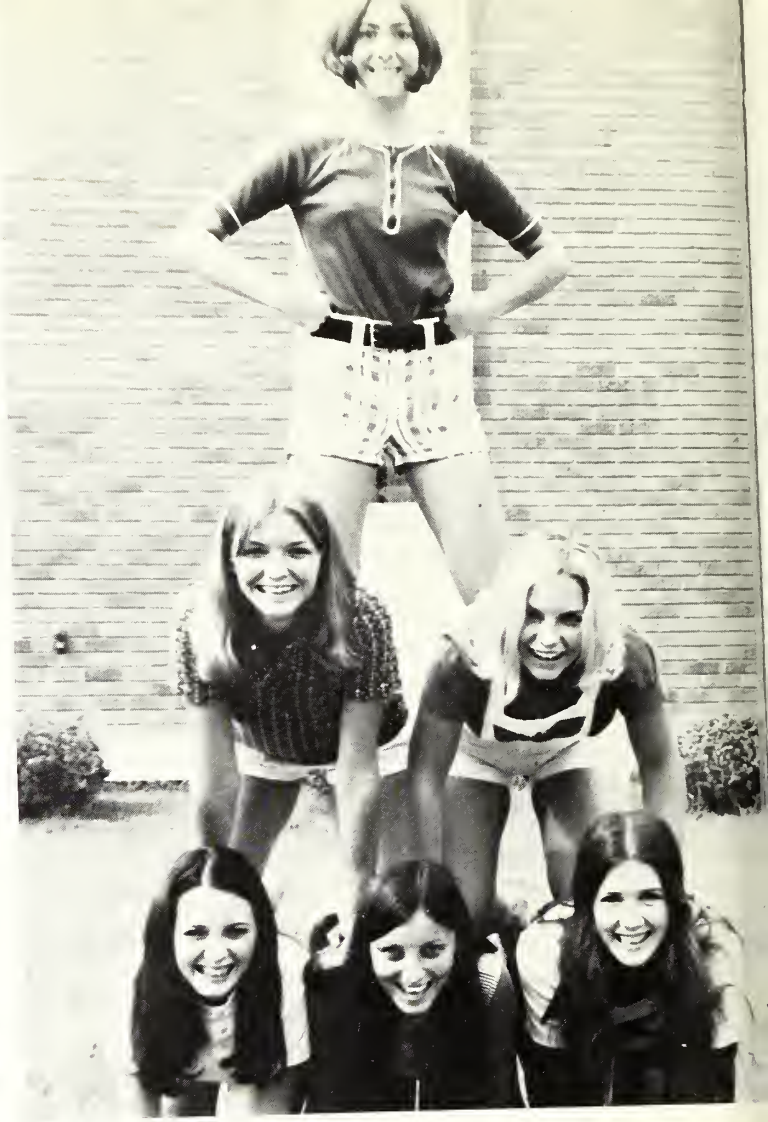

EC

1971-72 — A Winning Year

The 1971-72 school term at ECJC saw an enrollment of 710 students--one of the largest enrollments in the history of the college.

With this increase in enrollment came a winning football season. The Warriors finished second in the North Division losing only to Mississippi Delta in the North. The mighty Warriors lost only two games--falling by only one point to the Perkinston Bulldogs of the Gulf Coast College district. The Pearl River Wildcats--better known as the River Rats--were the only other team to defeat the Warriors.

East Central's coaching staff was selected to coach the North All-Stars. Playing on the All-Star team were Walter Eiland, best offensive lineman; Tommy Williamson, James Carter, Sam Carter, Steve Moorehead. Also named to the team was Freddie Bagley who was unable to play because of injuries sustained during the regular season.

Football Awards

Sandi Face Problems In Office

Jeanne Williams

Homecoming was the highlight of fall semester. Queen Nancy Wall reigned over festivities, and C.A. Carter of Jackson was named alumnus of the year.

Freshman David Chappell assisted the EC cheerleading squad by becoming a Warrior. Warrior Chappell travelled with the girls and added to school spirit.

Bill Chatham and Lynn Mills were named to the all-state college band and played at the Mississippi Education Association Convention in Jackson.

Dr. Richard Ethridge and Shelby Harris were named Outstanding Educators of America. Harris was elected chairman of the Mississippi Teachers of College Mathematics.

Steve Moorehead and Freddie Bagley were named permanent co-captains of the Warrior football team.

Academic night classes were begun for the first time at ECJC. Enrollment in vocational night classes climbed.

Betty Nester, Bobbie Knight
EC's Most Beautiful Girls

Betty Nester, EC's 1971 Most Beautiful girl, presented roses to freshman Bobbie Gaile Knight, EC's 1972 Most Beautiful. Bobbie Gaile, sponsored by the Wesley Foundation, was chosen from among 23 contestants in the Beauties of A New Year pageant.

Chosen as beauties were Cheryl Thornton, Suzanne LeCren, Janis Lee, and Claire Sneed. The selections were made after an afternoon of interviews with the judges. Contestants were judged on the basis of beauty, poise, personality and attitude.

Mr. Lee provided numerous special dinners, parties, etc.

There were many activities, many good times that will remain forever.

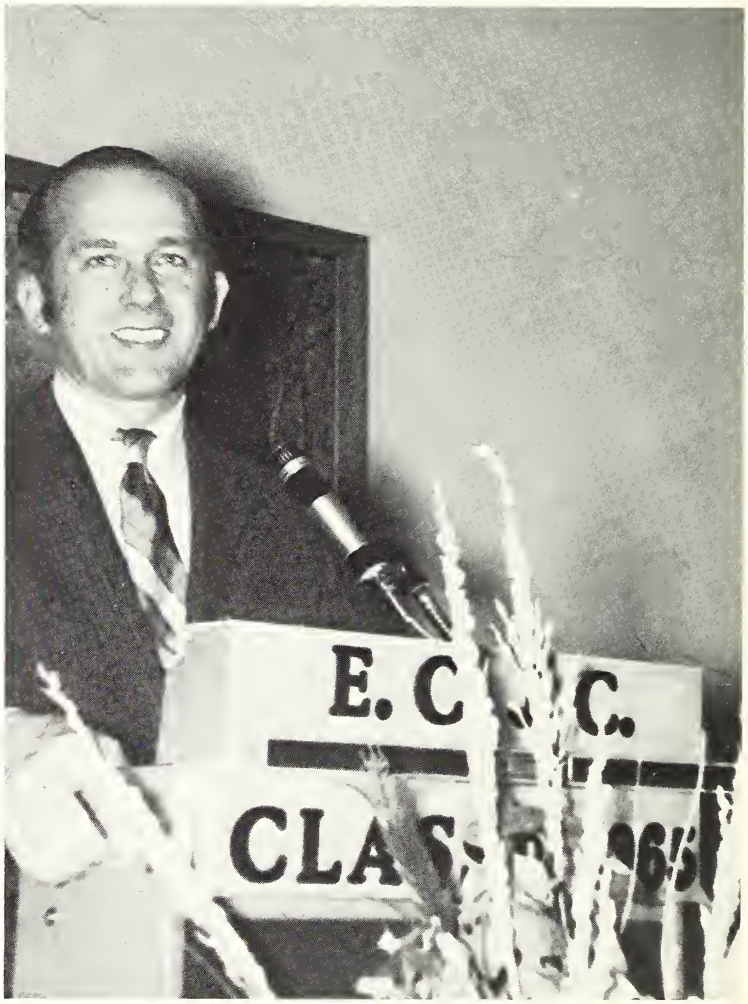
E. C
C.
CLA

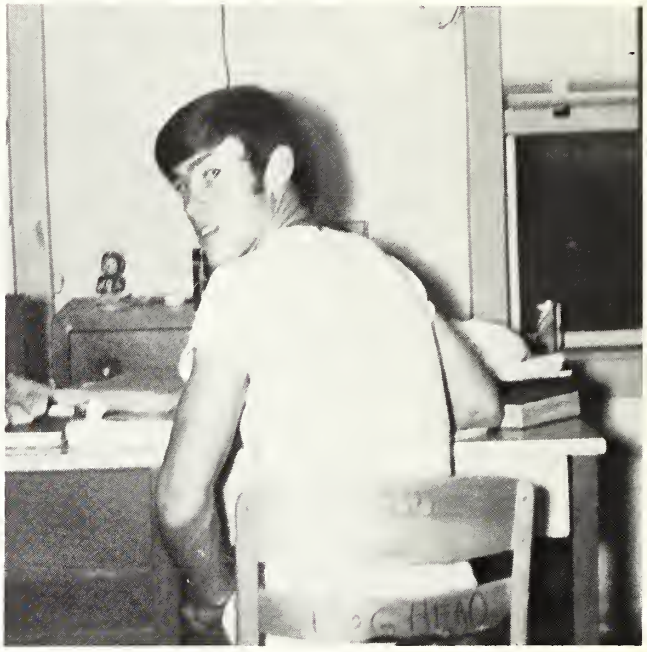

LCJC

ΦΘΚ

NOEL

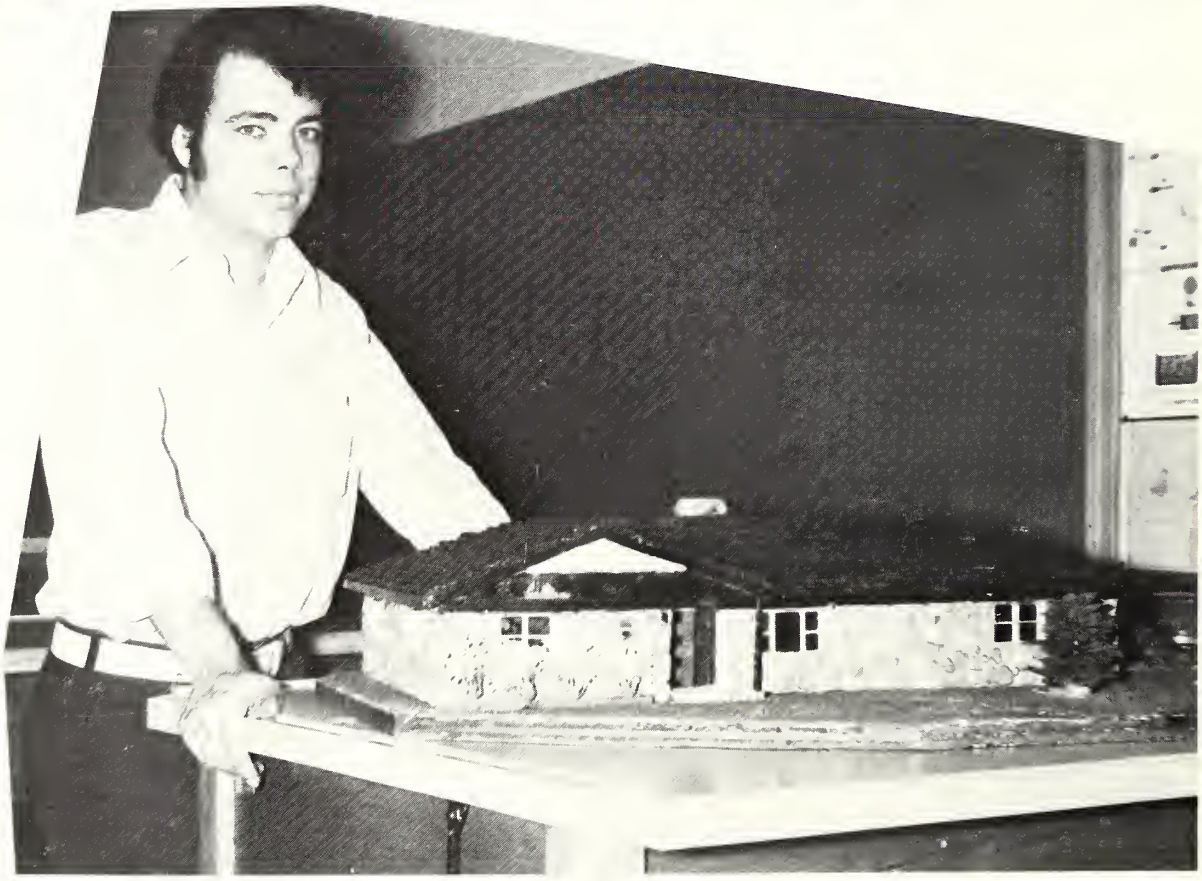

UNIV. SOU. MISS.
3
61

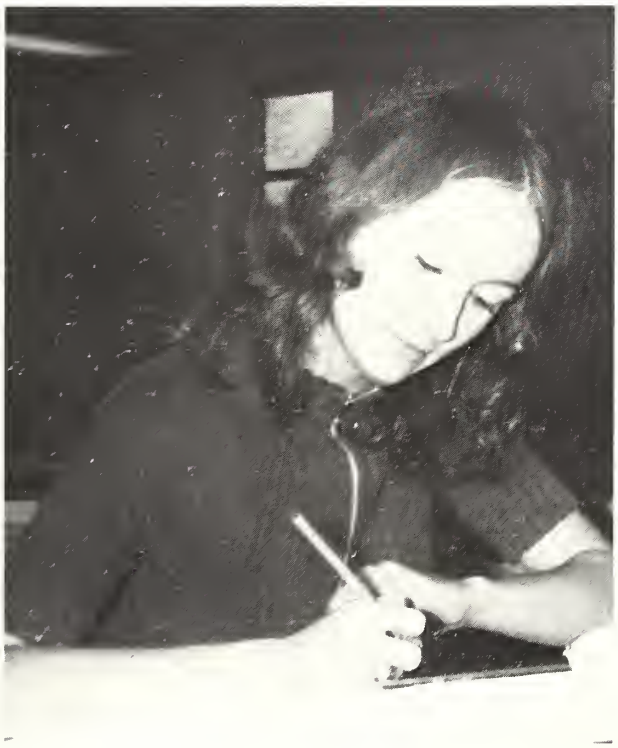

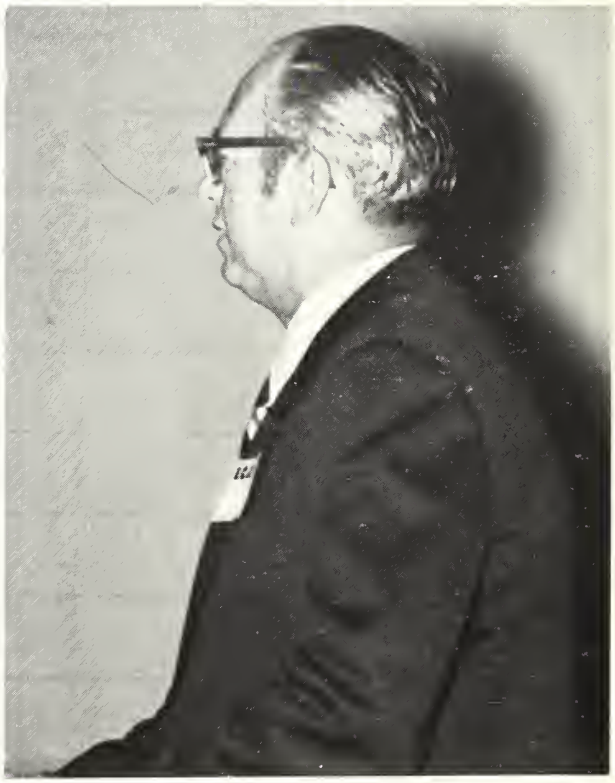

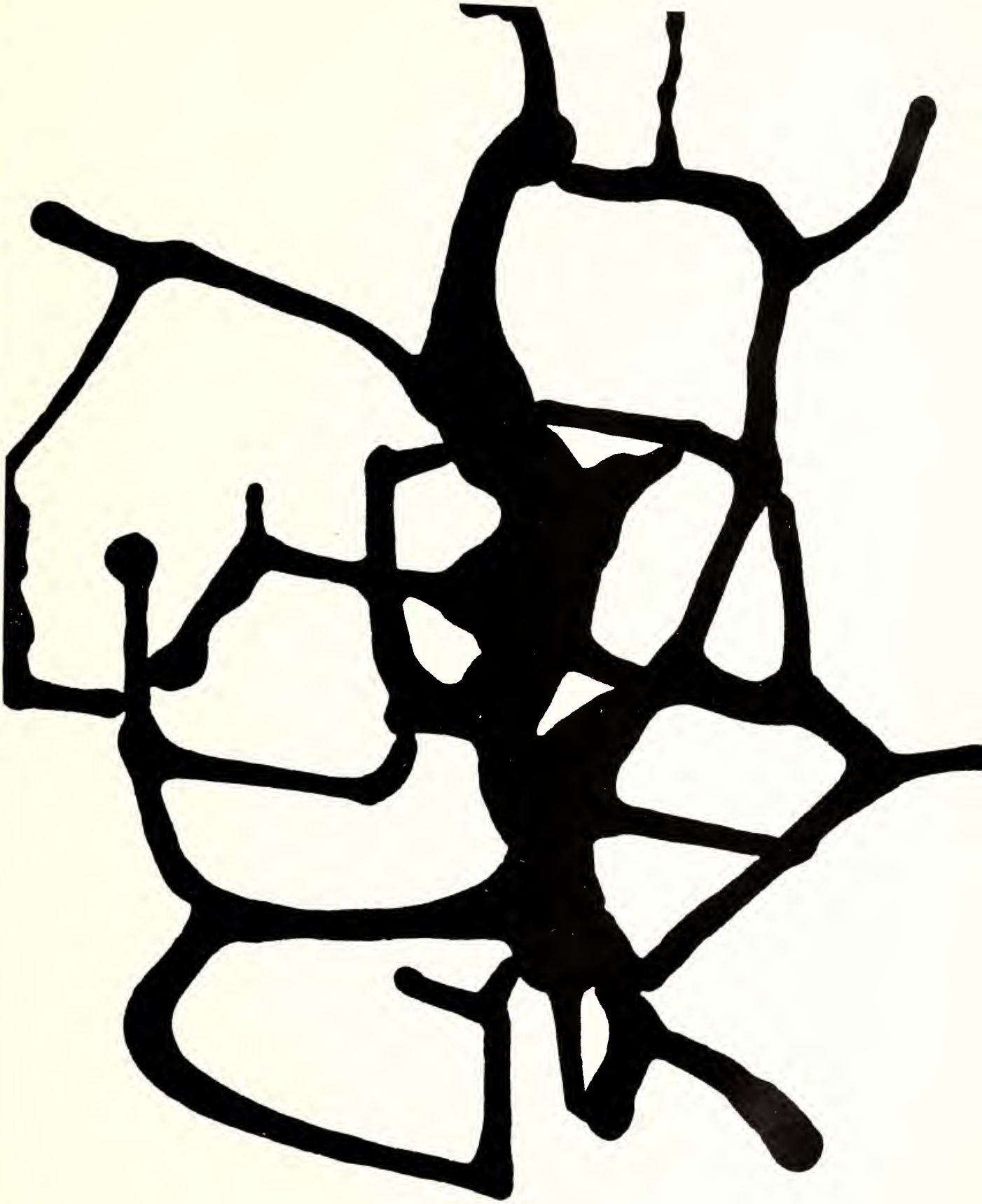

Head Coach--Ken Pouncey
Assistant Coach--Tennie Coats

Football Schedule

Sept. 11	Jones
Sept. 16	Itawamba
Sept. 23	Northwest
Oct. 2	Perkinston
Oct. 7	Scooba
Oct. 16	Holmes
Oct. 23	Pearl River
Oct. 28	Northeast
Nov. 4	Delta
Nov. 11	Southwest

Managers--Terry Moody
Butch Mason
Al Massey

The Warriors Were 41 Strong

Floyd Triplett	No. 10
Thomas Billups	No. 11
Freddie Bagley	No. 12
Robert Warner	No. 14
David Shumake	No. 15
Willie Hardy	No. 20
Johnny Eiland	No. 21
Rex Webb	No. 22
Karvelle Howard	No. 23
Robert Hannah	No. 24
Benny Cherry	No. 25
Ralph Brown	No. 26
Roy Evans	No. 30
Guy Nowell	No. 32
Steve Moorehead	No. 33
Lanzy Russell	No. 34
Larry Adkinson	No. 35
Mickey Cumberland	No. 40
Ken Gordon	No. 41
James May	No. 50
Mike Howell	No. 52
Tyler Lewis	No. 53
Don Culpepper	No. 60
Eddie Bethune	No. 61
Wade Clark	No. 62
Henry Thompson	No. 63
Jerry Johnson	No. 64
Bob Smiley	No. 65
Walter Eiland	No. 66
Sam Carter	No. 70
Mack Allmand	No. 71
Rickey Melton	No. 72
Mike Moorehead	No. 73
Timmy Irons	No. 74
Tommy Williamson	No. 75
James Carter	No. 80
Jerome Rash	No. 81
Jimmy Wright	No. 82
Pete Lucovich	No. 83
Davis Kelly	No. 84
Larry Gamblin	No. 85

Warriors End Season at 7-3;

Finish 2nd In North Division

Basketball

Dennis Walton

Keith Everett

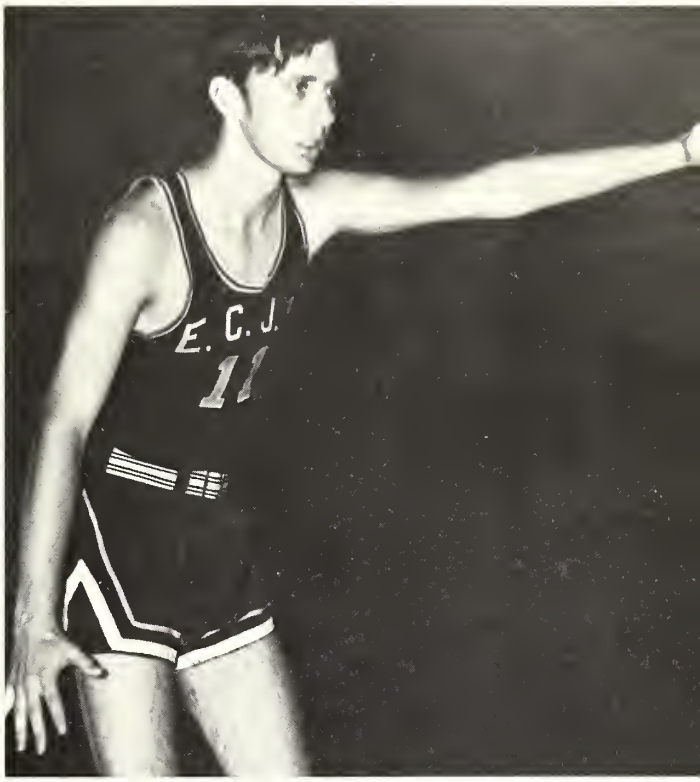

Pat Donald

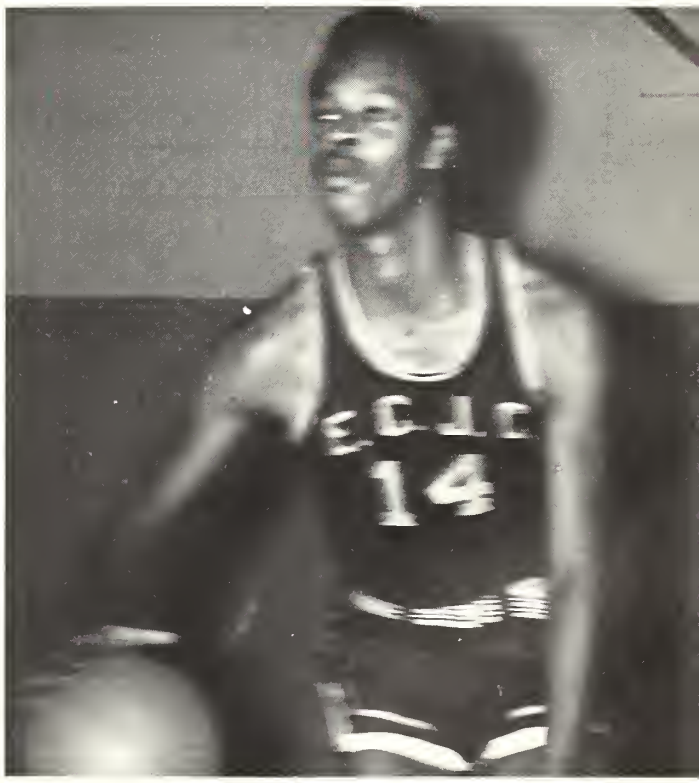

Kenneth Russell

Warriors On The War Path

Steve Harber

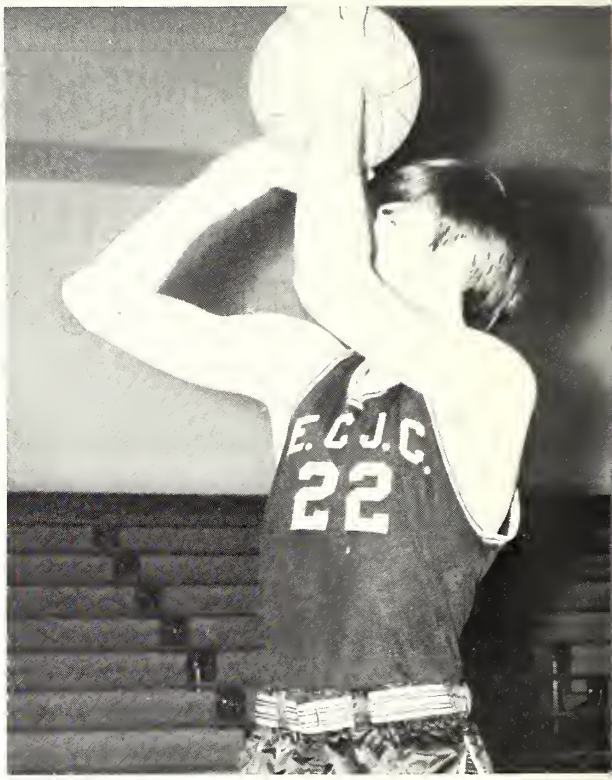

Mike Horn

Danny Gressett

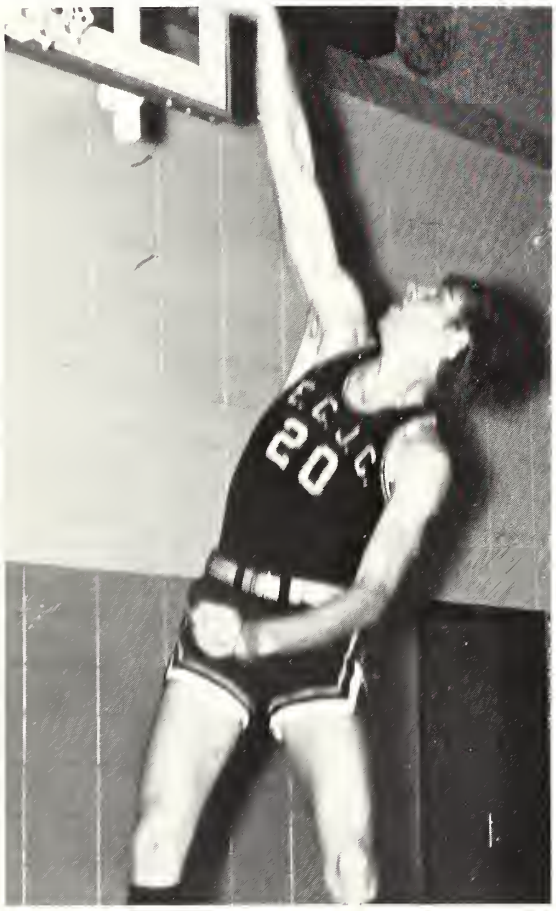

Cecil Muse

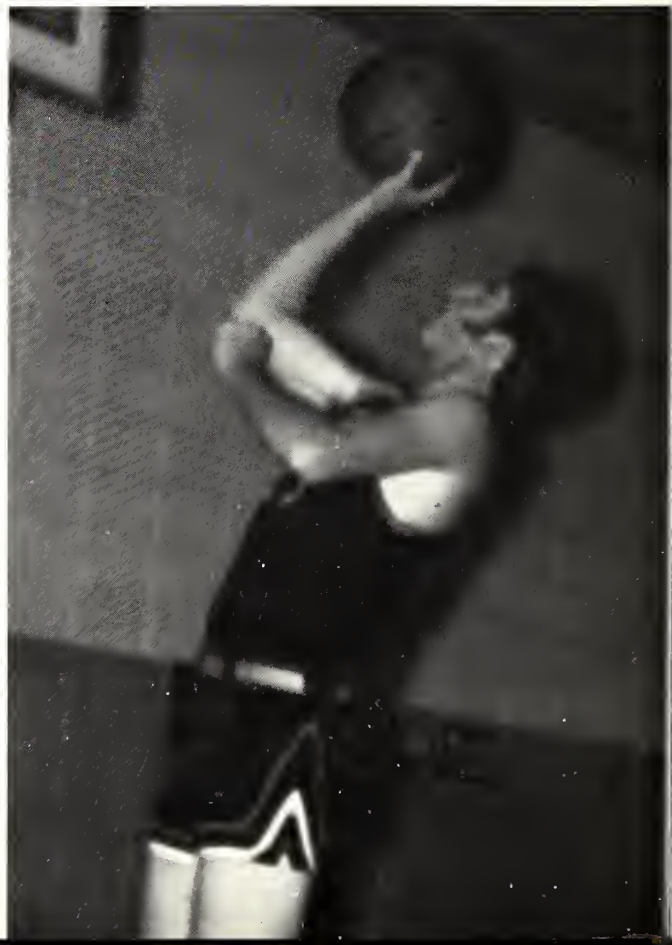

Waddell Wash

Johnny McFarland

1972 Warriors

Coach--Joe Clark
Managers--Ray Perry, Bill Wheeler.

Joyce Blount

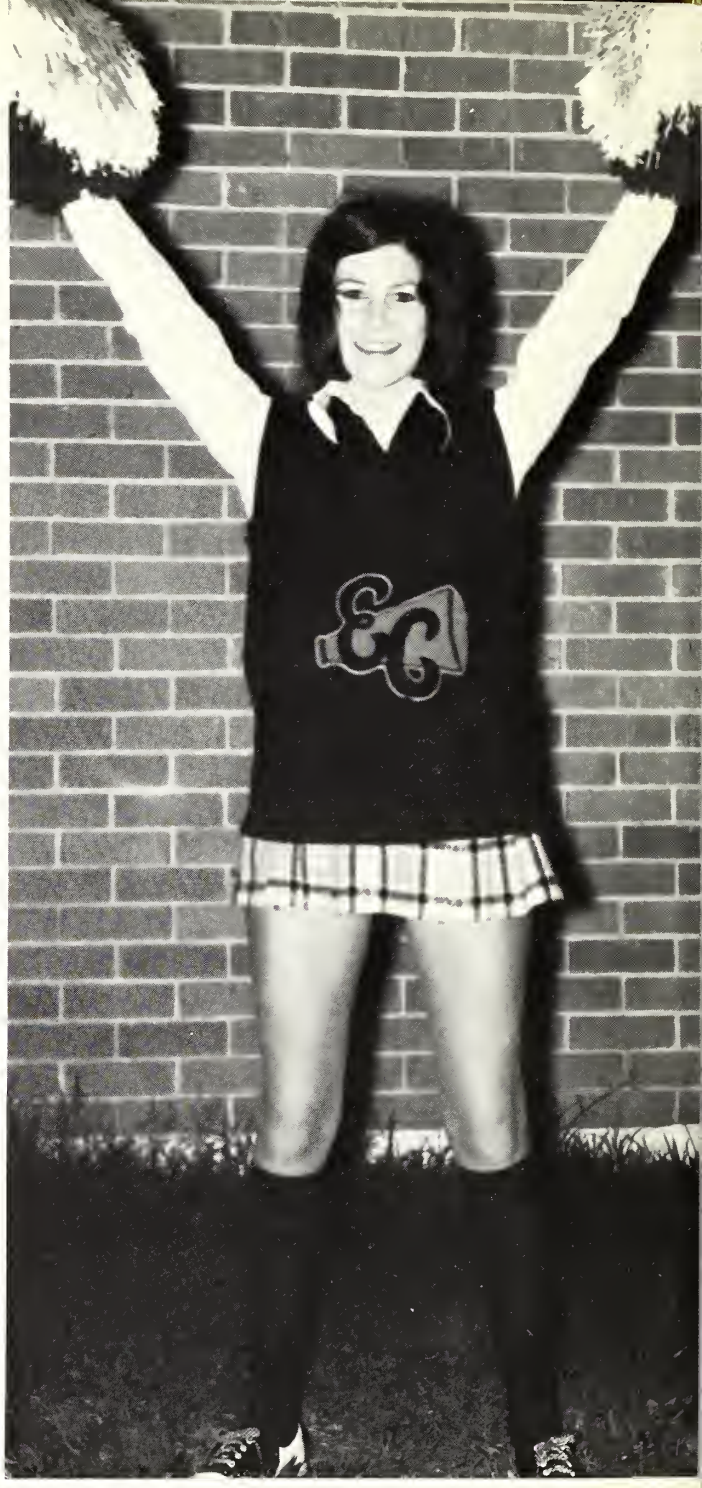

Jarie Ezelle

Cheerleaders

Most Beautiful And Most Handsome

Bobbie Gaile Knight & Al Massey

Handsome
Al Massey

Bobbie Gaile Knight

Most Beautiful

Randy Chamblee, Bobbie Gaile Knight, Danny Collins.

1971-72

Most Handsome

Al Massey

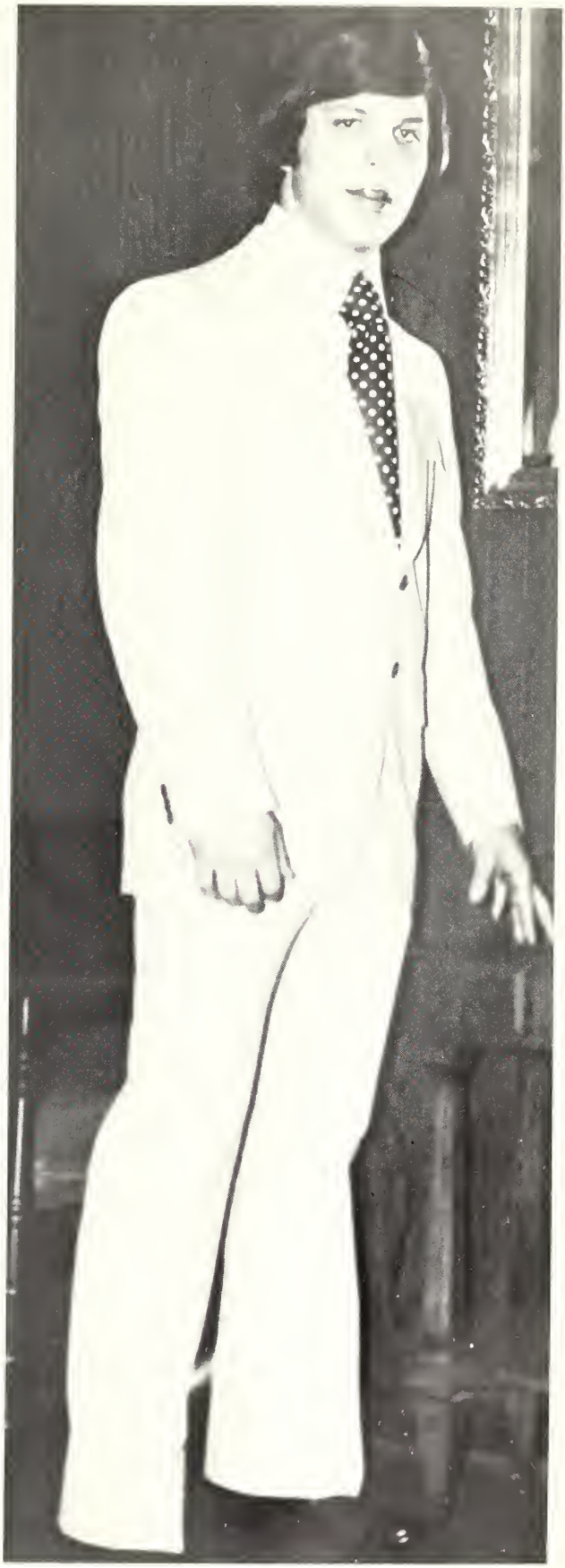

Beauty

Claire Sneed

Beauty

Suzanne LeCren

Beauty

Cheryl Thornton

Janig Lee

Beauty

SUGAR BOWL
André
COLD DUCK

Homecoming Queen

Nancy Wall

Maid Of Honor

Miss Betty Nester

Sophomore Betty Nester was chosen as maid of honor in the 1971 Homecoming Court. Miss Nester is a secondary education major from Lake. In addition to serving as maid of honor, Betty was selected as East Central's Most Beautiful for 1971.

Sophomore Maid

Jackie Blount

In addition to serving as homecoming maid, Jackie was head cheerleader.

Sophomore Maid

Cindy Sparks

A sophomore from Forest, Cindy was elected by the sophomore class to represent them in Homecoming activities. Cindy was also a member of the cheerleading squad.

Sophomore Maid

Janis Bryan

Janis is a sophomore from Philadelphia. She is active in numerous activities on campus and was selected by her class as a homecoming representative.

Freshman Maid

Miss Jeanne Williams

Freshman Maid

Susan Tingle

Philadelphia freshman, Susan Tingle represented her class in homecoming festivities. Susan is a member of the annual staff and was a contestant in the beauty pageant.

Freshman Maid

Stephanie Cook

Miss Stephanie Cook, a freshman from Carthage, was elected freshman maid for 1971. Miss Cook was also a semi-finalist in the 1972 beauty pageant.

Sophomore Favorites

Dennis Walton, Mary Gean Hudson
Vicki Sullivan, Mike Anderson

Freshman Favorites

David Shumake
Susan Tingle Stephanie Cook
Larry Adkinson Phyllis Driskell Joe Madden

Stephanie Cook
Joe Buddy Madden

Larry Adkinson
Phyllis Driskell

Favorites

Vickie Sullivan
Mike Anderson

Mary Gean Hudson
Dennis Walton

Judy Clark

David Shumake
Susan Tingle

Ray Perry

Phi Theta Kappa

SEATED: Jack Evans, Nenette Leatherwood, Mary Jane Carpenter, Bruce Taylor, Nancy Wall, Martha Pace, Betty Nester. STANDING: Ray Perry, Jack French, Mike Anderson, Holly Hagedorn, Patricia Reese, Glenda Watson, Sandra Measels, Harold Hollingsworth, David Weaver, and Cheryl Thonrton.

Wo-He-Lo

FIRST ROW: Donna Harrison, Sue Tingle, Faye Cochran, Judy Sistrunk. SECOND ROW: Sandra Mason, Judy Clark, Michael Barham, and Sherry McDill. THIRD ROW: Libby Horton and Jean Johnson, FOURTH ROW: David Chappell.

Tom-Tom

"Toward A Bigger and Better ECJC"

Member Mississippi Junior College Press Association
Associated Collegiate Press

STANDING L TO R: Faye Cochran, Glenda Watson, Glenda Nichols, Patricia Reese, and Diane Logan. SITTING; Mike Kaskie, Paula Hollingsworth, and Windell Carter.

ECJC Players

MEMBERS ARE: Billy Gilmer, Betty Link, Clark Measels, Nenette Leatherwood, Kathy Hanna, Barbara Ware, Sandra Measels, Jeanne Williams, Jackie Blount, Beth Heard, Jarie Ezelle, Joyce Blount, Amy Peoples, Holly Hagedorn, Lynette Harring, Teddie Hall, Kandi Gainer, Maxine Goss, Rhonda Kelly, Jackie Gambrell, Windell Carter, Randy Evans, Melinda Nanney, Judy Clark, Carolyn Carter, Glenda Watson, Mary Gean Hudson, Debbie Fulton, Milton Critz, Vicki Sullivan, Danny Dansby, Donna Kemp, Kathy Lindsey.

Wesley Foundation

FIRST ROW (L. TO R.) Mary Gean Hudson, Eoizabeth Hale, Bobbie Gail Knight. SECOND ROW (L. TO R.) Diane Logan, Carolyn Crapps, Lynette Herring, Huel Chambers, Debbie Fulton, Bill Wheeler, THIRD ROW (L. TO R.) Beth Heard, Diborah Shoemaker, Patty Davis. FOURTH ROW (L. TO R.) Sherry Caroway, Faye Cochran, Teral McKay, Tommy Wells, Neal Luke, Reverand Winstead.

Baptist Student Union

FRONT ROW L TO R: Amy Peoples, Becky Shannon, Mary Jane Carpenter, Nenette Leatherwood, and Lynn Mills.
BACK ROW L TO R: Dan Johnson, Wayne Herrington, and Clark Measels.

French Club

BACK ROW: Wayne Herrington, Dan Johnson. FRONT ROW: Judy Sistrunk, Sue Tingle, Glenda Watson, Cheryl Thornton, Sandra Killens, and Phyllis Driskell.

Student Body Association

FRONT ROW L TO R: Nancy Wall, Richard Eakes, Cheryl Hatch, Mike Anderson. BACK ROW: Larry Addkison, Sue Tingle, and Dean Brackeen.

Sigma Sigma Mau Tau

FIRST ROW (L TO R): Bruce Taylor, Pam Pettit, Mary Jane Carpenter, Wayne Herrington. SECOND ROW: Patricia Reese, Jane Harrison, Kent Strum, Angelia Nowell, Randy Chamblee, Jack Evans, Neal Luke, and Billy Quinn.

FRONT ROW (L TO R): Chee Chee Barnes, Duane Dent, Marsha Williams, Debbie Fulton, Billy Cook, Mike Cumberland. SECOND ROW: Johnny Harold, Preston Holman, Wesley McCullogh, David Gibbs, Wayne Parker, Steve Caskie, and Mr. Shelby Harris.

Alpha Alpha Epsilon

Engineers' Creed

As a Professional Engineer, I dedicate my professional knowledge and skill to the advancement and betterment of human welfare.

I pledge—:

To give the utmost of performance;

To participate in none but honest enterprise;

To live and work according to the laws of man and the highest standards of professional conduct;

To place service before profit, the honor and standing of the profession before personal advantage, and the public welfare above all other considerations.

In humility and with need for Divine Guidance, I make this pledge.

Student Education Association

BACK ROW: Elizabeth Hale, Diane Williamson, Kathy Hannah, Barbara Young, Sheila Walters, Jan Williams, Carol Sessums, Regina Roach, and Faye Cochran. FRONT ROW: Lynn Mills, Barbara Ware, Jeanith White, Elizabeth Link, and Betty Nester.

Home Economics

FRONT ROW (L TO R): Michael Barham, Sharon Rigby, Sheila Allan, Teresa Langston, Margaret Mayes. BACK ROW: Mrs. Pouncey, Kathy McEllhenney, Diann Meador, Betty Hollingsworth, Carol Kay Laird, Amy Peoples, Joyce Maze, and Jeanne Williams.

Jackie Blount

Jeanne Williams

Ann Chestnut

Cindy Sparks

Janis Lee

Kay Murphey

Majorettes Strut Proudly,

Cheryl Hatch--Feature twirler

Claire Sneed--Drum majorettee

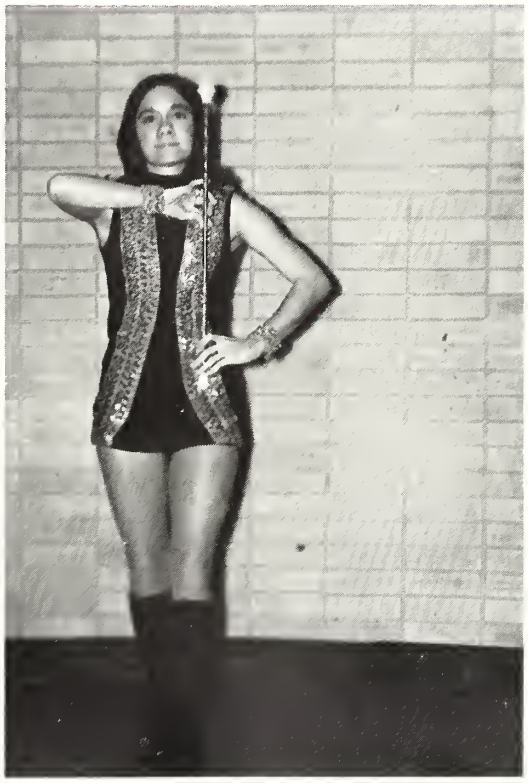

Lynn Mills

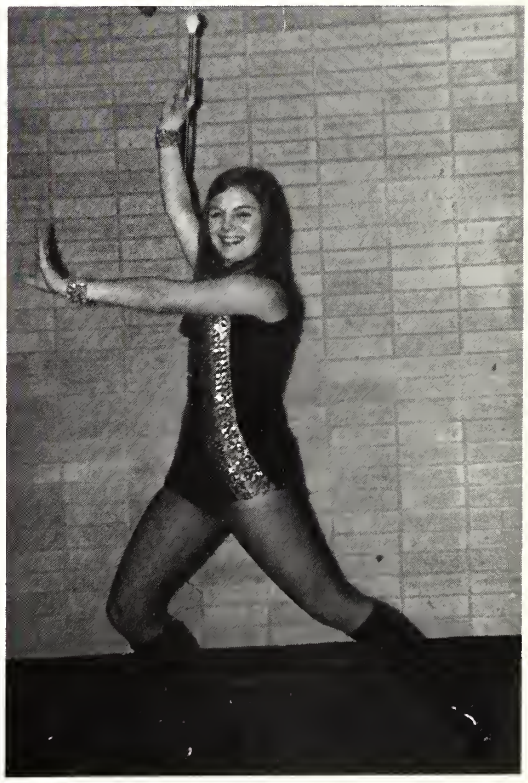

Kathy Hollingsworth

Represent School Well

Melissa Harrison

Diane Meador

Beverly Blackwell

Brenda Laird

ECJC Elects Elit Group,

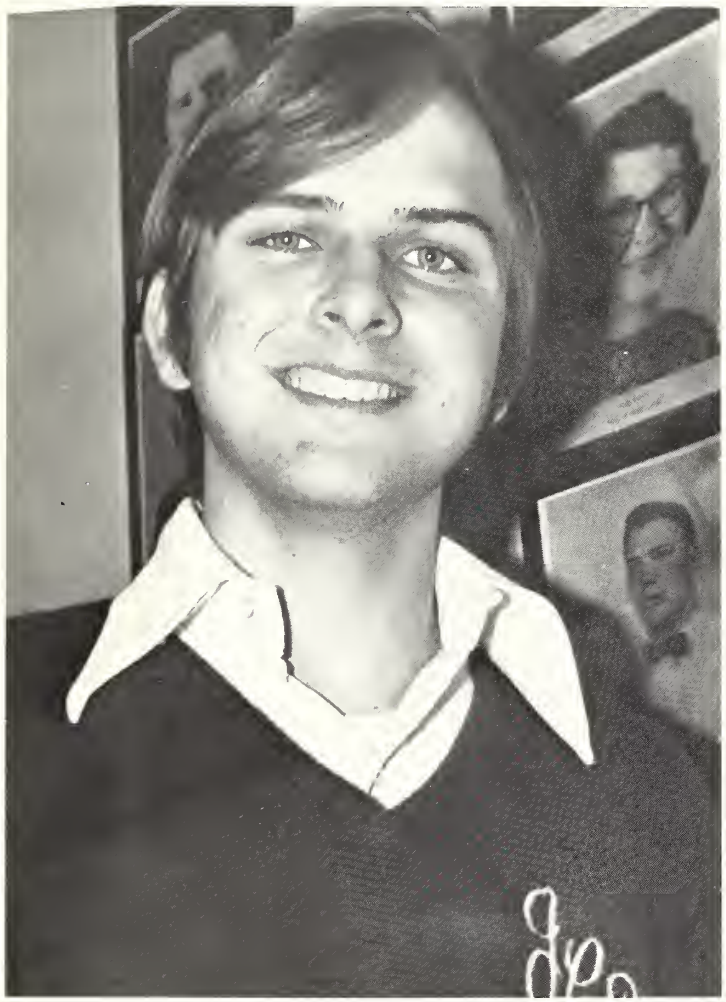

Jack Evans

Glenda Watson

Hall Of Fame Includes Three

Nenette Leatherwood

Glenda Watson

Mr. And Miss ECJC

Richard Eakes

Nancy Wall

Miss ECJC

Miss Nancy Wall

Mr. ECJC

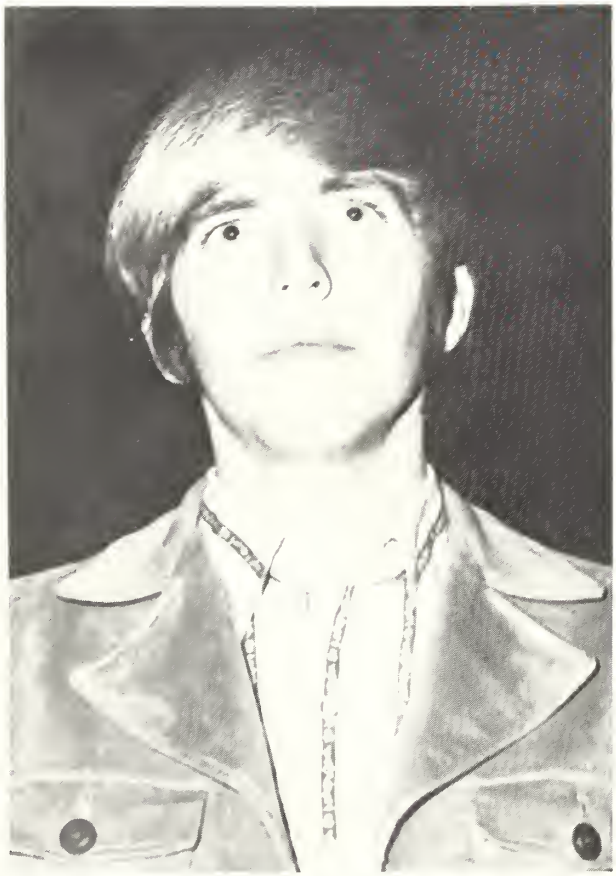

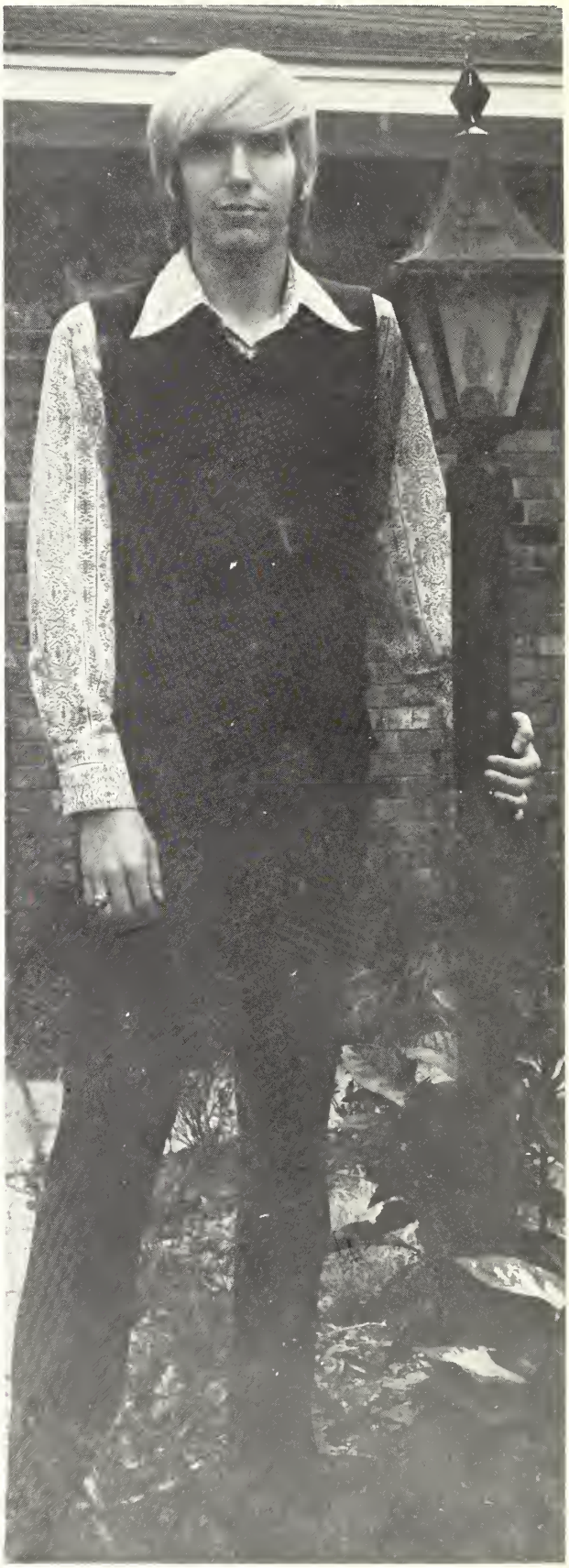

Richard Eakes

Women's Council

FRONT ROW, LEFT TO RIGHT, Judy Clark, Vickie Sullivan, Glenda Watson, Mrs. Desma Kilpatrick, dormitory hostess. SECOND ROW, LEFT TO RIGHT, Renee Barrett, Becky Shannon, Betty Nester.

Band Participates Well

Band offers many opportunities for the East Central student who is interested in musical participation. Fall semester offers marching band while spring semester offers stage and concert band. Fall semester includes participation in parades while spring semester features concerts and tours to various high schools throughout the district. Band members receive a scholarship for their participation.

Paper Requires Much Work

Tom-Tom Executive Editor--Vickie Lovett

Choir Performs Well

May Queen

Miss Betty Nester

May Queen

Miss Betty Nester

Maid Of Honor

Maid

Miss Mary Jane Carpenter

Maid

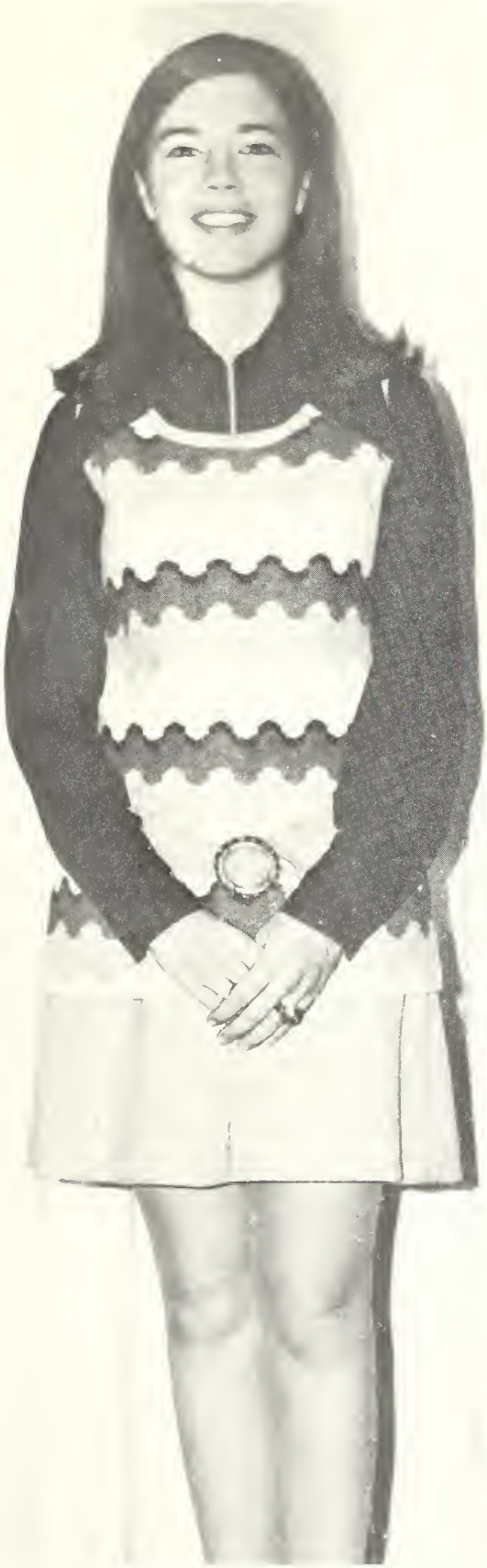

Regina Roach

Maid

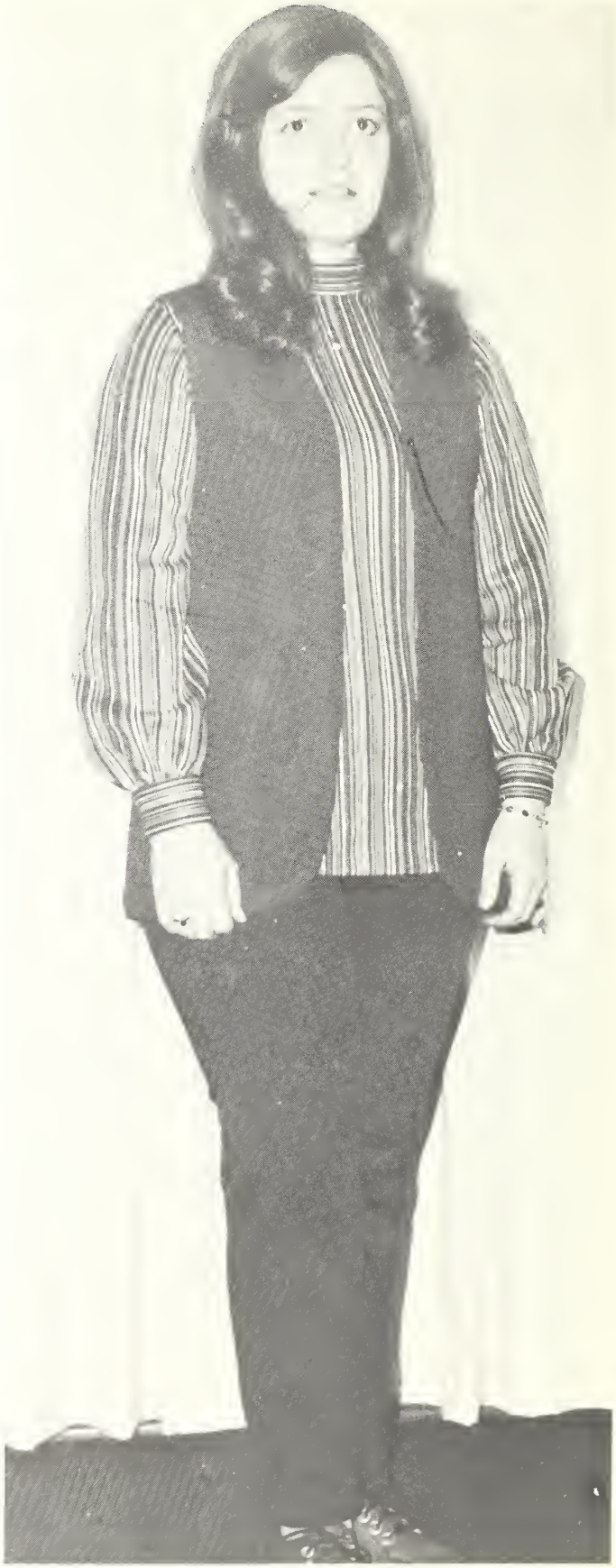

Miss Barbara Weir

Maid

Miss Betty Sue Sockey

Maid

Miss Jean Pennington

Maid

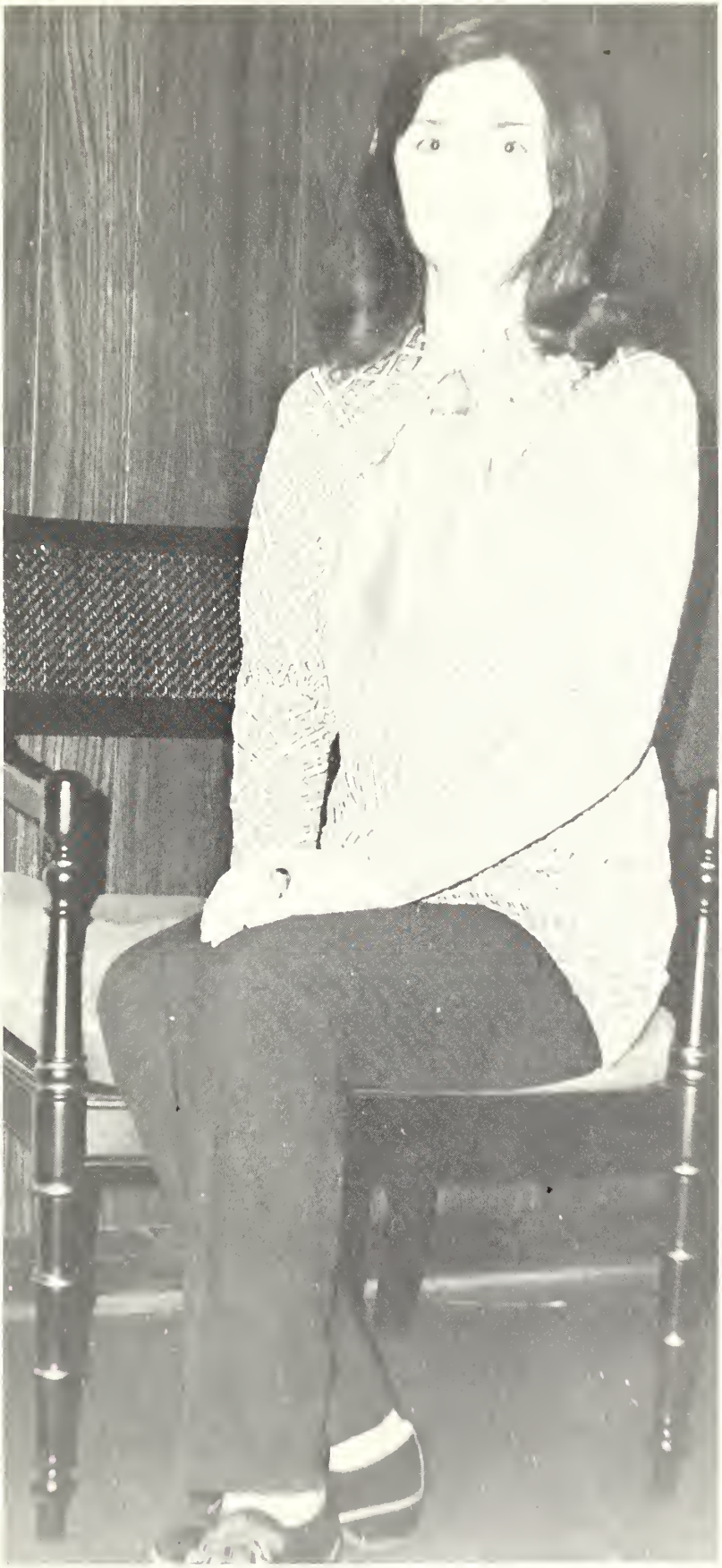

Miss Regina Roach

Dedicated To Those Who Serve

MRS. RUTH HULL

SHELBY HARRIS

During her tenure at East Central Junior College, Mrs. Ruth Hull gladly gave of her time and energy to publish the WO-HE-LO. She spent many long hours at all times of day and night to make the annual a justifiable representation of college life. For her hours of work on the annual, we, the 1972 WO-HE-LO staff, dedicate the 1972 WO-HE-LO in her memory.

In addition, we wish to dedicate the 1972 edition to Mr. Shelby Harris, chairman of the mathematics department. Mr. Harris has, on many occasions, given freely of his time to make extracurricular activities a success. He greatly aided the annual staff through his willingness to design the set for the beauty pageant and through numerous other activities. Mr. Harris is never too busy to lend a helping hand where the betterment of East Central Junior College is concerned.

Therefore, because of their unselfish devotion to ECJC, we proudly dedicate the 1972 WO-HE-LO to Mr. Shelby Harris and in memoriam to Mrs. Ruth Hull.

Sophomore Class Officers

Freshman Class Officers

FRONT ROW (L TO R): Guy Nowell, Chee Chee Barnes, Susan Tingle, Larry Addkison, Terry Moody. SECOND ROW: Mr. McMullan and Mrs. Graham.

Freshmen

Paulette Adcock
Jimmy Addy

Larry Adkinson
Jesse Allen
Sheila Allen

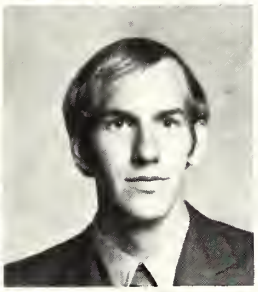

Debbie Bagwell
Cathy Baily
Richard Ballenger

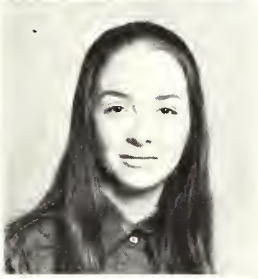

Gayla Barber
Janet Barham
Michael Barham

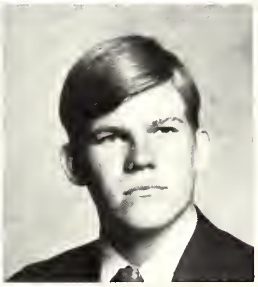

Chee Chee Barnes
Robert Barnett
Steve Barnette

Mitchell Barrier
Patsy Ann Barron
Debbie Bates

Butch Baxter
Gary Beckham

Tim Beamon
Freddy Belk
Eddie Bethune

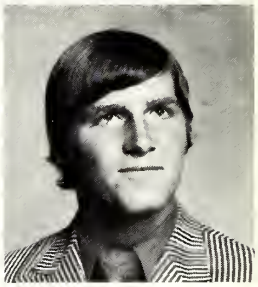

Beverly Blackwell
James Blocker
Joyce Blount

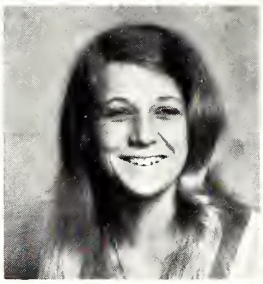

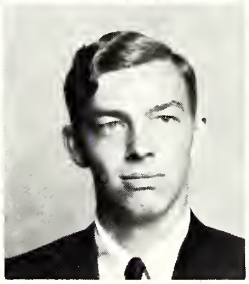

Wanda Bounds
Belinda Boyd
Jimmy Dale Brooks

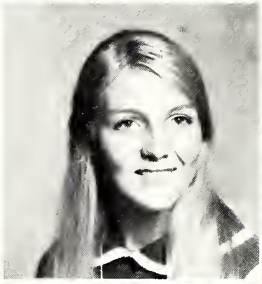

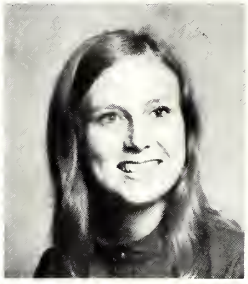

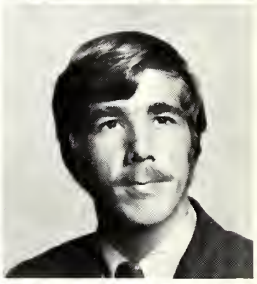

Wanda Brooks
Clarence Randolph Brown
Mike Brown

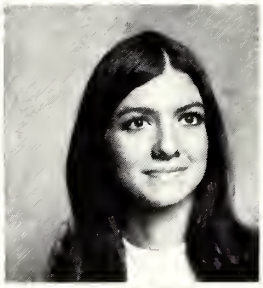

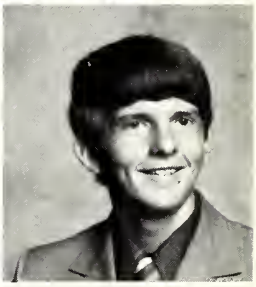

Alan Brunson
Barry Bufkin
Melinda Bullard

Junior Buntyn
Patsey Burkes

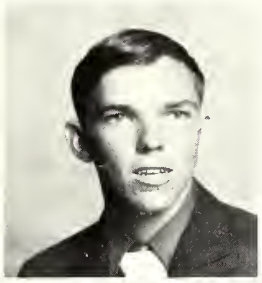

Robert Burkes
T. J. Burrow
Henry Burton

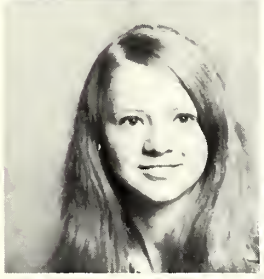

Kathy Cannon
Mike Caraway
Sherry Caraway

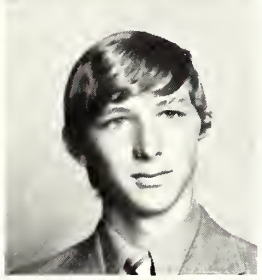

Samuel Carter
Huel Chambers
David Chamblee

Randy Chamblee
David Chaney
Sharon Chaney

Zane Chapman
David Chappell
Ellen Clark

Judy Clark
Danny Clearman

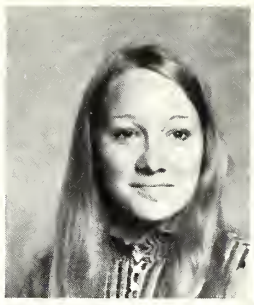
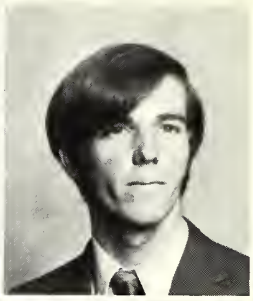

Donald Cleveland
Charles Cleveland
Faye Cochron

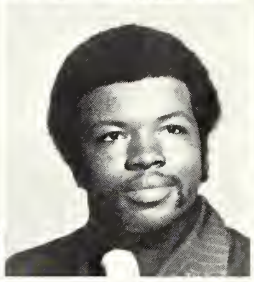

Milton Coghalan
Rita Cole
Sue Collier

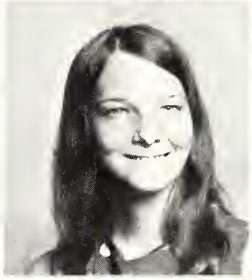

Danny Collins
Ruth Colter
Billy Cook

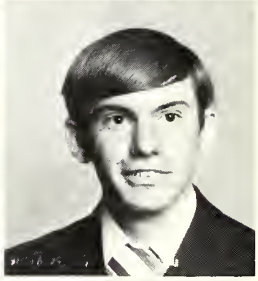

Stephanie Cook
Nona Coward
Charles Crenshaw

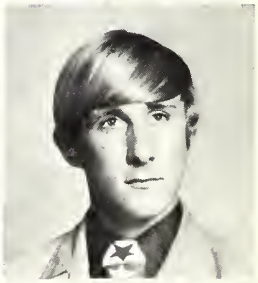

Mitchell Crouther
Gail Croxton
Regina Cullen

Barbara Culpepper
Don Culpepper

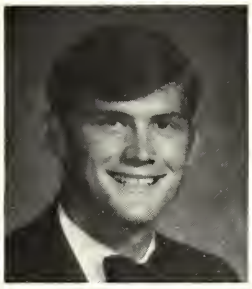

Bobbie Cumberland
Mickey Cumberland
Mike Cumberland

Sammy Cumberland
Patti Davis
Gail Dean

Dewayne Dent
Foch Dickens
Forrest Dickens

Pat Donald
Phyllis Driskell
Becky Duncan

Mike Eady
Randy Eason
Wayne Edwards

Irene Ellis
Rita Ethridge

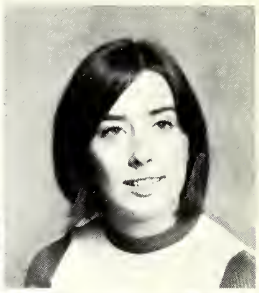

Randy Evans
Roy Evan
Keith Everett

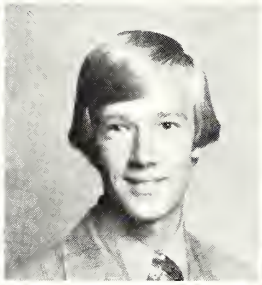

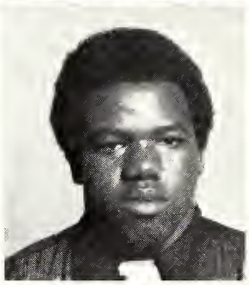

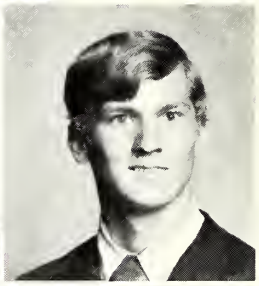

Jarie Ezelle
Reynolds Fancher
Bernadene Faulkner

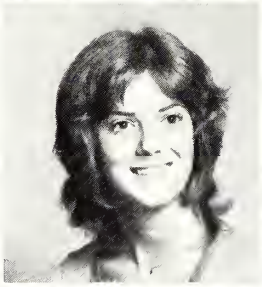

Ronnie Fedrick
Evelyn Foster
Dwight Freeny

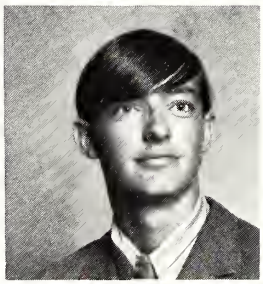

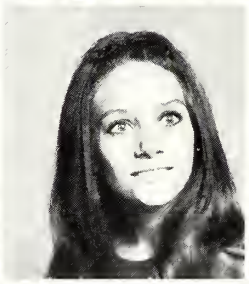

David French
Jack French
Debbie Fryery

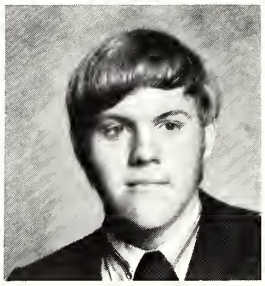

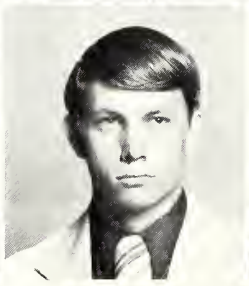

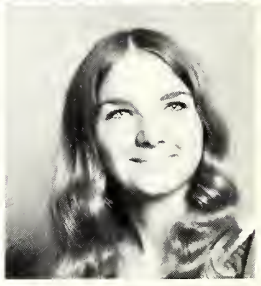

Linda Fulton
Barbara Gallaspy
Jackie Gambrell

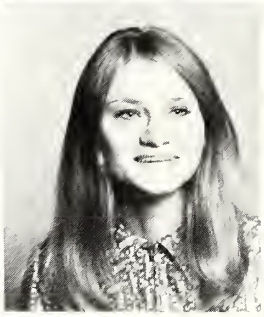

Charlotte Ganann
Iva Gardner

Lynn Gardner
Judy Gary
Vernon Gatewood

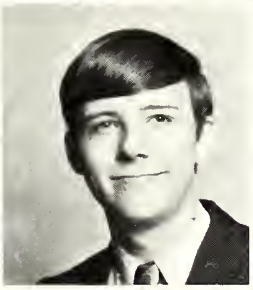
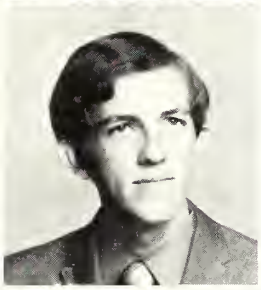

Rita Gibbon
David Harvey Gibbs
Billy Gilmer

Tony Gilmer
Maxine Goss
Gregory Dane Gray

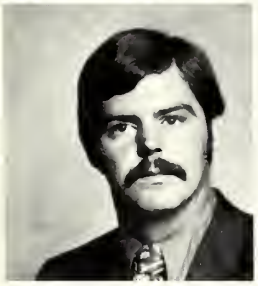

David Green
Jackie Griffin
Elizabeth Hale

Teddie Jo Hall
Martha Hand
Kathy Hanna

Robert Hannah
Steve Harber

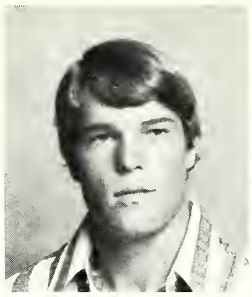

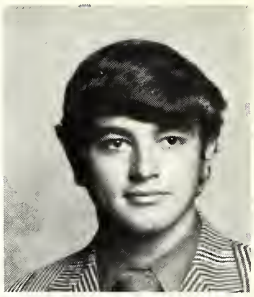

Travis Hardy
Jonathan Harrell
Jerry Harris

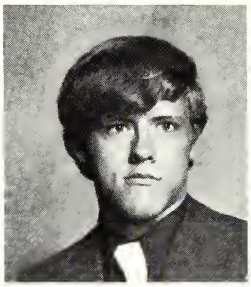

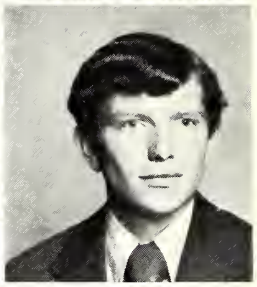

Jane Harrison
Mike Harrison
Crystal Hatcher

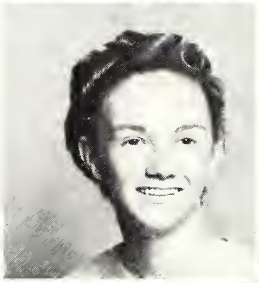

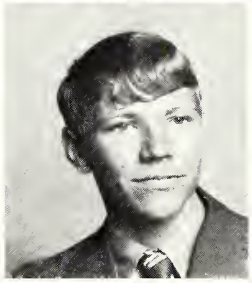

Ella Haverd
Beth Heard
Lynette Herring

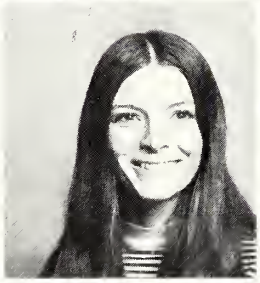

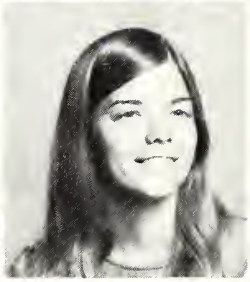

Dottie Herrington
Terry Holder
Guy Holley

Kathy Hollingsworth
Paula Hollingworth
Sheila Hollingworth

Brenda Hollis
Preston Holman

Billy Ray Holmes
Donna Holsonback
Gale Holt

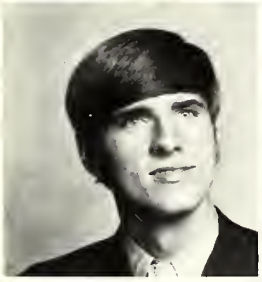

Robert Michael Horne
Libby Horton
Gayle Howell

Beverly Hudson
Jimmy Hurdell
Max Ingram

Jimmy Ingram
Jimmy Jackson
Terry Jenkins

Harold Johnson
Jean Johnson
Jerry Johnson

Nita Johnson
Pat Johnson

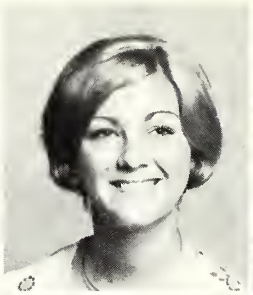

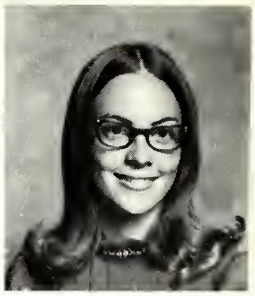

Bernie Jones
Danny Joyner
Steve Kaskie

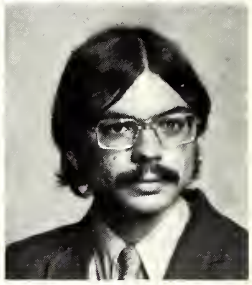

Lindsay Keene
Davis Kelly
Rhonda Kelly

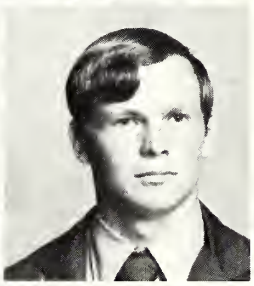

Alice Kennedy
Sandra Killen
Bobbie Gail Knight

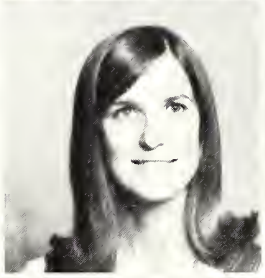

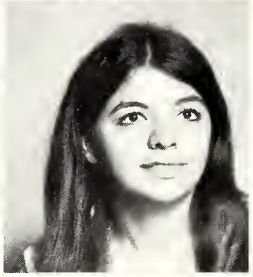

Thomas Knight
Wanda Kuntz
Brenda Laird

Carol Kay Laird
Teresa Lanston
Kenny Latham

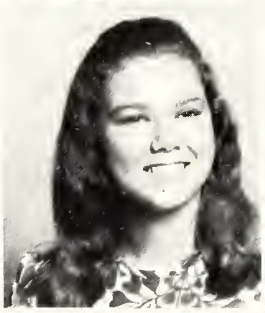

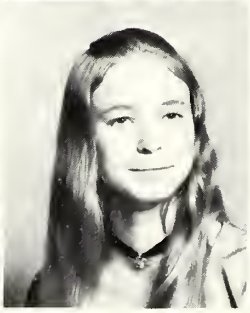

Maxine Lathem
Roger Lathem

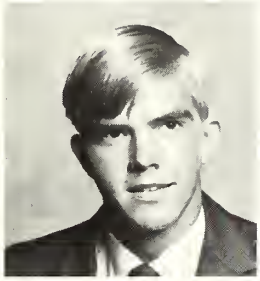

Jo Jo Latimer
William Latimer
Alton Leach

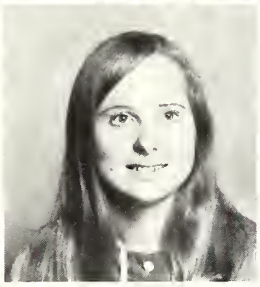

Suzanne LeCren
Paula Lee
Diane Logan

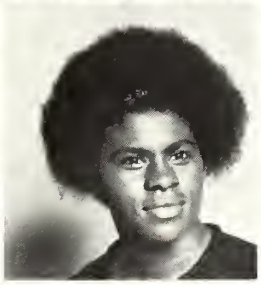

Judy Ann Lyle
Mary McAffy
Annie McClendon

Charles Westland McCullough
Billie McCrory
Sherry McDill

Joseph McDonald
Lucy McDonald
John D. McFarland

Lowery McGee
Terrel McKay

Charles McMahon
Kay McNair
Ray McNair

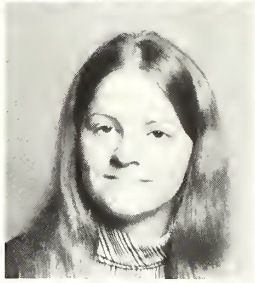

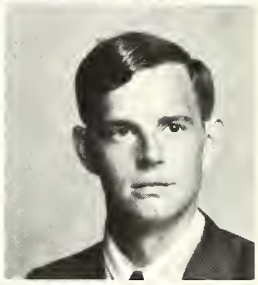

David McWhorter
Annie Man
Ralph Marble

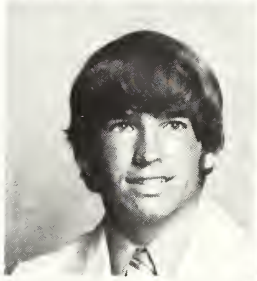

Susan Marshall
Al Massey
Joe Massey

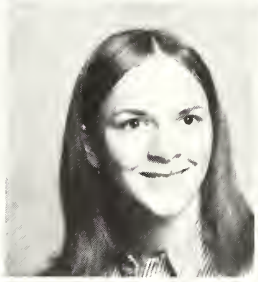

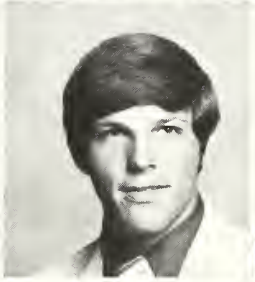

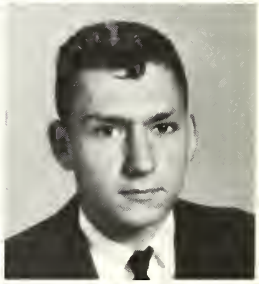

Beverly May
William Ricky May Jr.
Janie Mayes

Margaret Mayes
John Mayfield
Joyce Maze

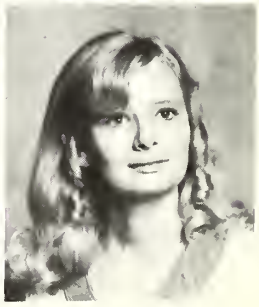

Ricky Melton
Johnny Middelton

Thomas Miller
Teresa Mills
Terry Moody

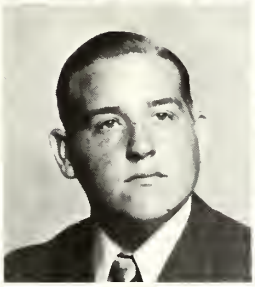

Danny Moore
Mike Moorehead
Lynn Moore

Jimmy Mowdy
Kay Murphey
Cecil Muse

Ronnie Myers
Bonnie Nance
Alan Newell

Steve Nobles
Angelia Nowell
Jan Norton

Guy Nowell
Tena Pace

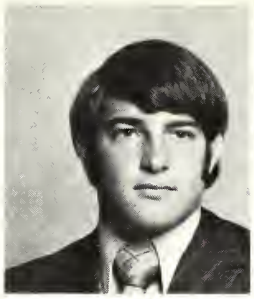

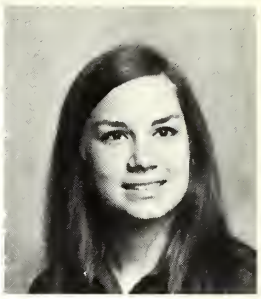

Mike Parker
Pam Parker
Wayne Parker

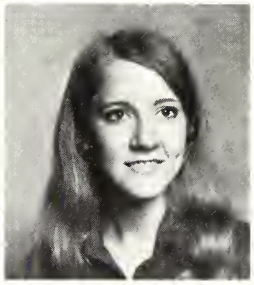

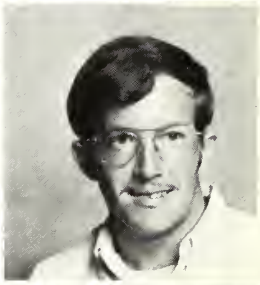

Tommy Patrick
Jerry Pearson
Ronald Curtis Perkins

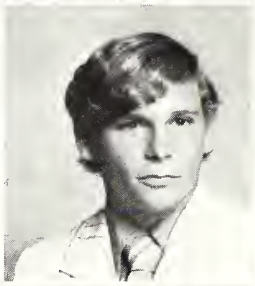

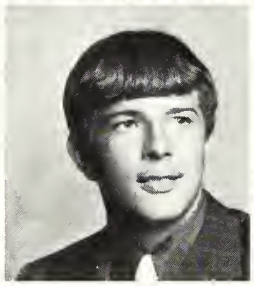

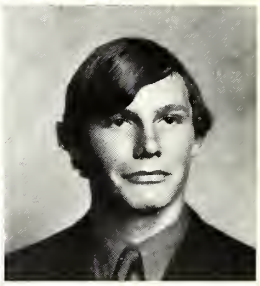

Pam Pettit
Deborah Petty
Pam Phillips

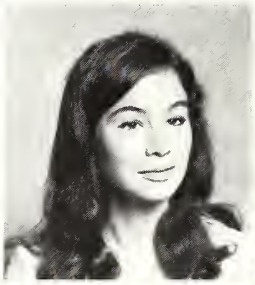

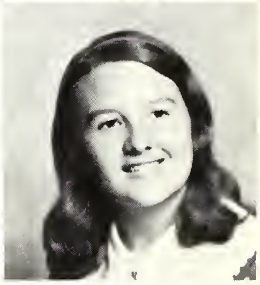

Chris Poole
Pam Puckett
Sammy Purvis

Billy Quinn
Roger Reeves
Gilbert Renfrow

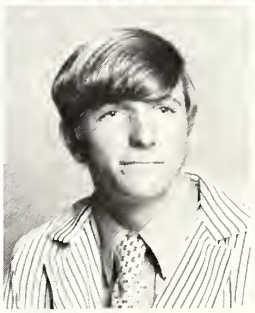

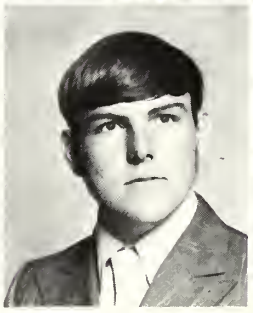

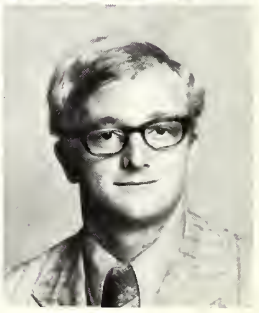

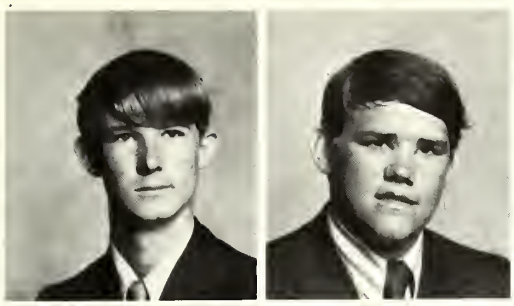

Gary Rickles
Joe Rigby

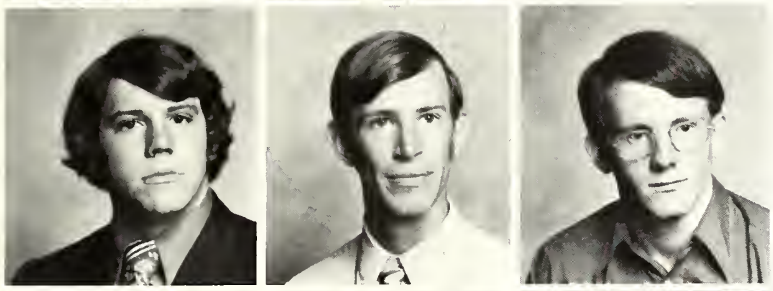

Rusty Robins
Richard Roberts
Bob Rogers

Dale Rogers
Kenneth Russell
Rodney Russell

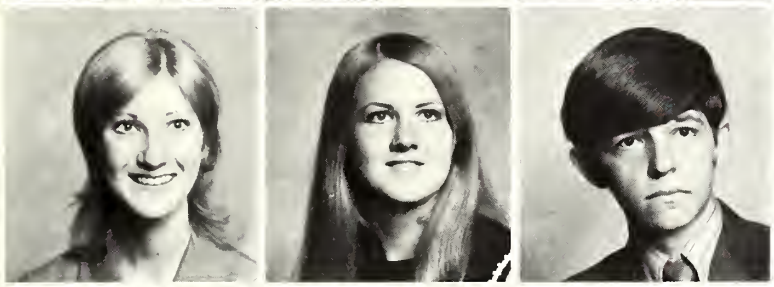

Valerie Russell
Mary Sander
Mitchell Sanders

Glen Sanderson
Dale Savell
Nelda Savel

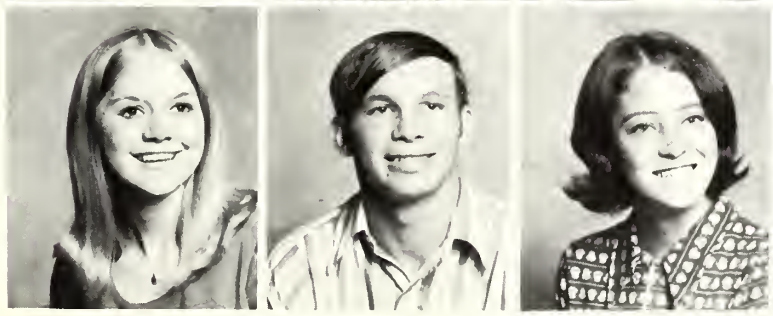

Sharon Savell
Grady Scarbrough
Carol Scoggin

Richard Scott
Leon Sellers

George Serio
Carol Sessums
Hilda Shaw

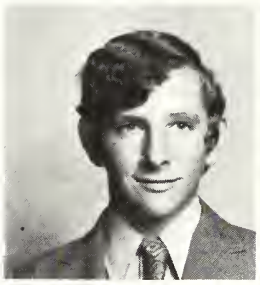

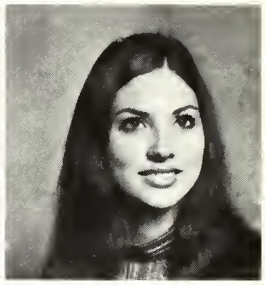

Don Shepard
Deborah Shoemaker
David Shumake

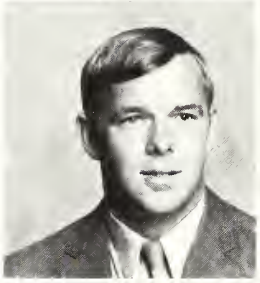

Bob Singleton
Judy Sistrunk
Donna Skinner

Donna Smith
Glen Smith
Joe Smith

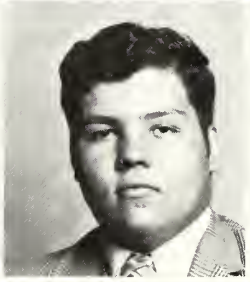

Mike Smith
Sharon Smith
Tommy Smith

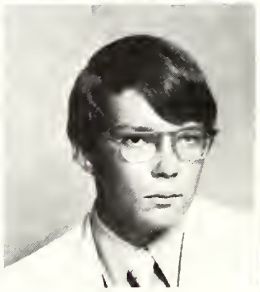

Weldon Smith
Ricky Strait
Robert Strickland

Libby Stuart
Faye Swindle
Paul Tadlock

David Tagert
Gwendolyn Tate
Dennis Taylor

Sandy Terrell
Jack Thames
Joan Thames

Jinnie Thompson
Mike Thompson
Cathy Thorton

Daphne Thorton
Deborah Thorten
Ken Tillman

Ora Sue Tingle
Susan Tingle
Larry Trotter

Senita Valentine
Deborah Vance
Larken Vance

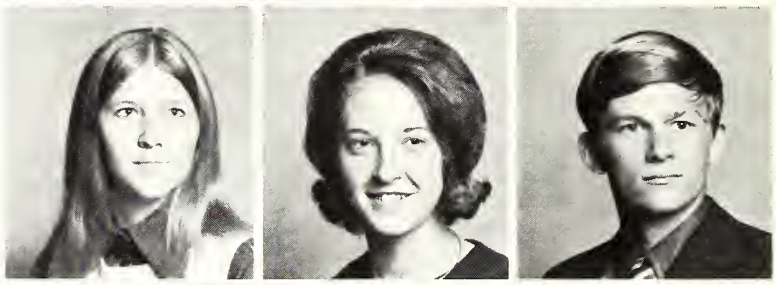

Rocky Vance
Beverly Walker
Charles Walker

Sheila Walters
Debbie Ward
Rebecca Ward

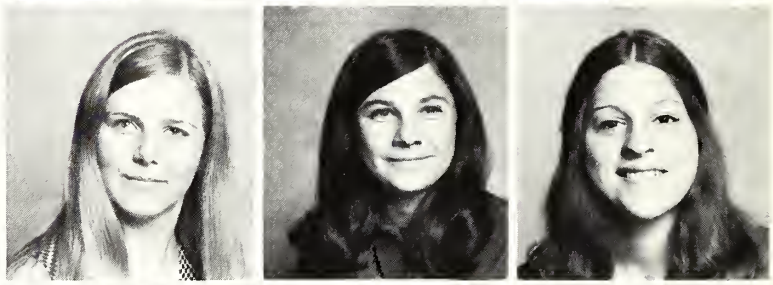

Barbara Ware
Carl Ware
Iva Jean Watkins

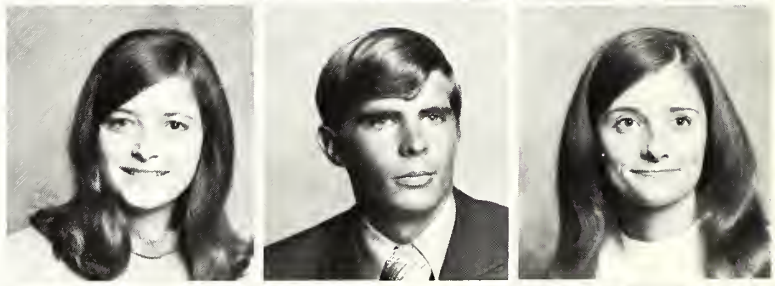

Kenneth Watkins
Phyllis Watkins
Wayne Watkins

Sandra Webb
Murray Weems
Donny Welch

Denita Welcher
Wanda Westberry
Fay Wicker

Jan Williams
Jeanne Williams
Kathy Diane Williams

Marsha Williams
Diane Williamson
Marshall Winstead

Judy Wooten
Robbie Wooten
Linda Worrell

David Wright
Shirley Wright
Barbara Young
Doug Young

Sophomores

Mack Allmond

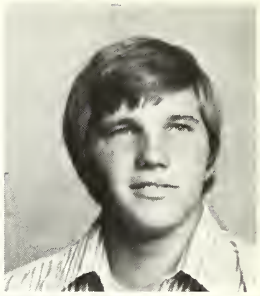

Mike Anderson
Tyrone Anthony

Freddie Bagley
Jimmy Ballenger
Betty Barnett

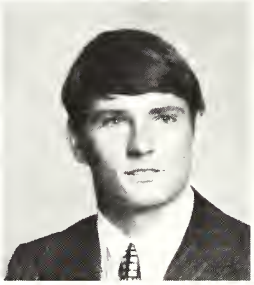

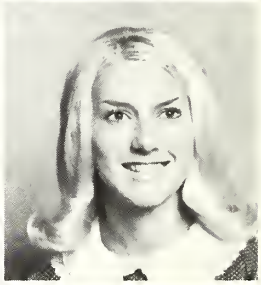

Renee Barrett
Cooper Beard
Jackie Blount

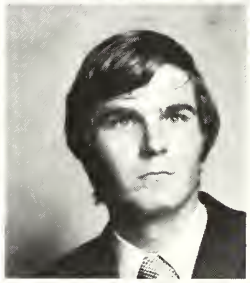

Steve Bounds
Bobby Breazele
Joe Brown

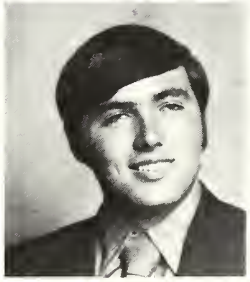

Janis Bryan
Benny Buckley
Michael Burch

Tim Burt

Dwayne Burton
Ken Carpenter

Mary Jane Carpenter
Carolyn Carter
James Carter

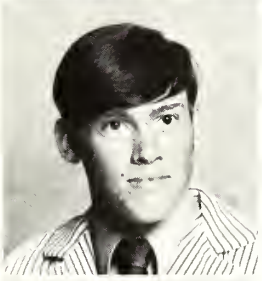

Windell Carter
Brooks Cheatham
Benny Cherry

Judy Clark
Carol Crapps
Diane Crapps

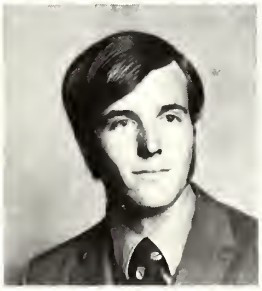

Lynda Crawford
Richard Creel
Milton Critz

Allen Cullen

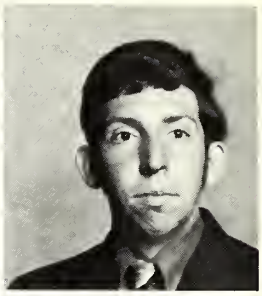

Gloria Daniels
Barbara Deaton

Alfred Dennis
Swanna Deweese
Richard Eakes

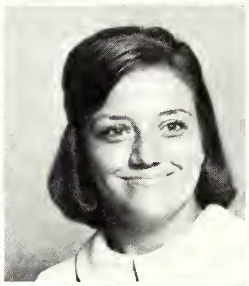

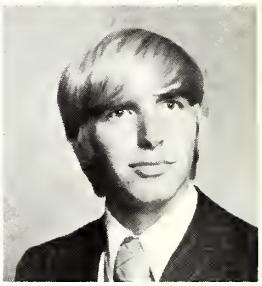

Johnny Emmons
Jack Evans
James Evans

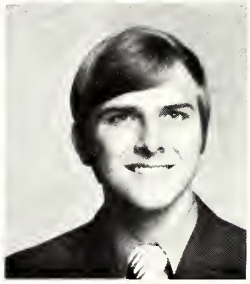

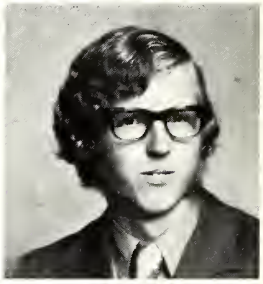

Beverly Fisackerly
Beth Fulcher
Debbie Fulton

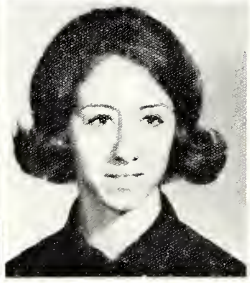

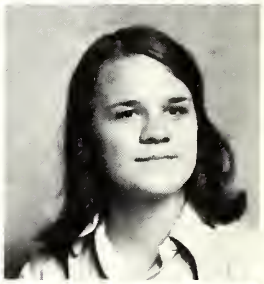

Junior Gammil
Marsha Garvin
Paul Goodin

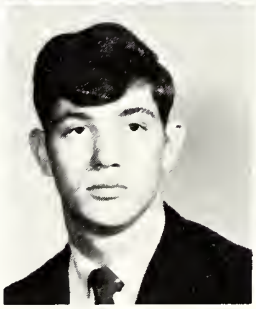

Mary Annette Goss

Donna Grady
Eddie Greece

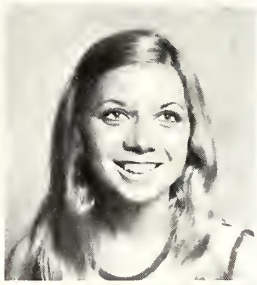

Holly Hagedorn
Donna Harrison
Cheryl Hatch

Kenneth Hawkins
Danny Heflin
Wayne Herrington

Harry Hickman
Beth Hollingsworth
Harold Hollingsworth

Mike Howle
Mary Gean Hudson
Tom Johnson

Howell Karvele

Sheila Keene
Lenora Kelley

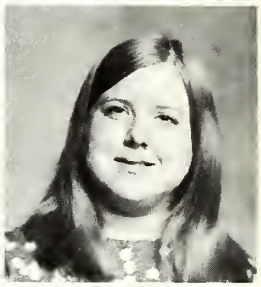

Donna Kemp
David Kennedy
Mike Killens

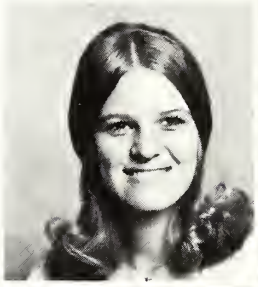

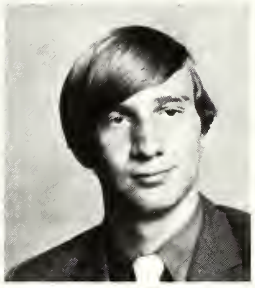

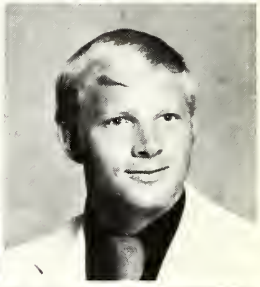

Larry King
Nenette Leatherwood
Janis Leigh

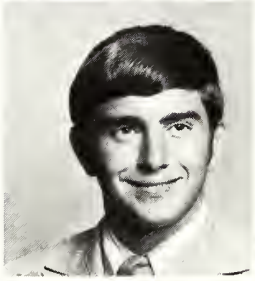

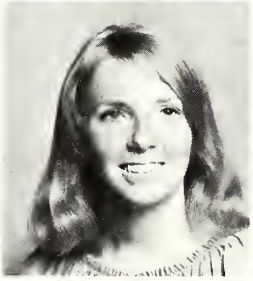

Kathy Lindsay
Betty Link
Susan Luke

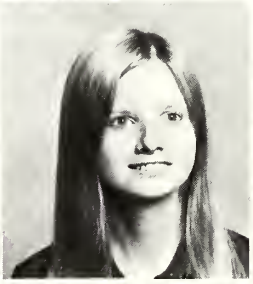

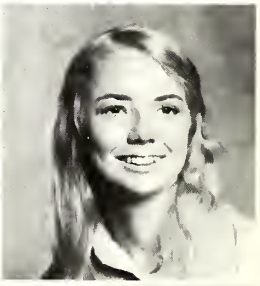

Vickey Lovett
Layne McDill
Wayne McDill

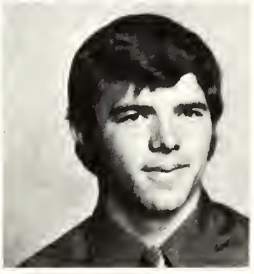

Kathy McElhenney

Rhonda McElhenney
Mike McKee

Sandra Mason
Boni May
James May

Kathy May
Sandra Measells
Lynn Mills

Melinda Mammey
Johnny Nelson
Betty Nester

Glenda Michols
Martha Pace
David Penson

Kay Peoples

Ray Perry
Charles Phillips

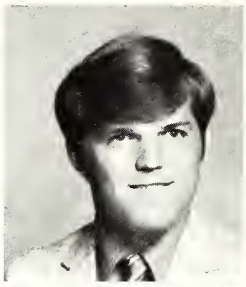

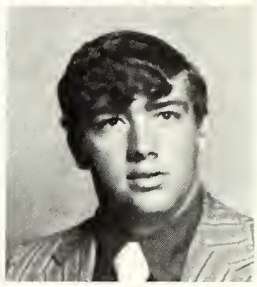

Carole Poole
Truitt Posey
Patricia Reese

Bruce Reeves
Brenda Rhodes
Mary Lynn Rhodes

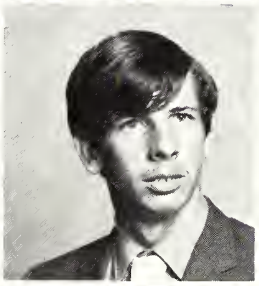

Eddie Richardson
Frank Rigby
Sharon Rigby

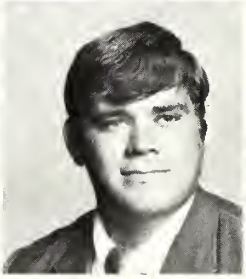

Dwight Rigdon
Wayne Risher
Regina Roach

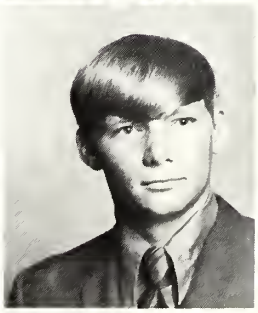

Bill Rogers

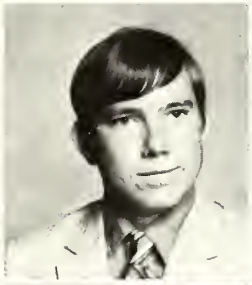

Wayne Rucker
James Sanders

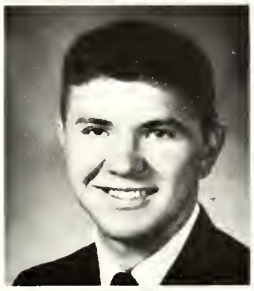
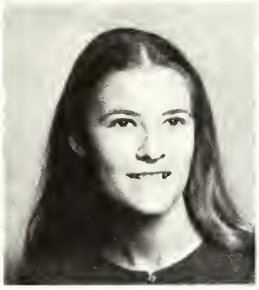

Marcella Savell
Charles Scarborough
Vivien Scoggin

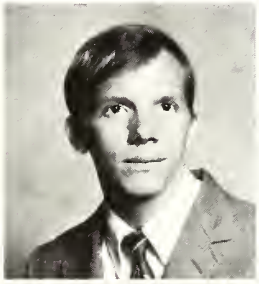

Becky Shannon
Dewayne Sharp
Jeff Shaw

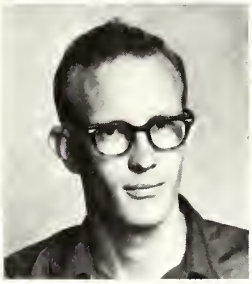

Ronnie Shoemaker
Earl Slusser
Gordon Smith

Jackie Smith
Kinsey Smith
Cindy Sparks

Cynthia Stamper

Duane Stokes
Divell Stuart

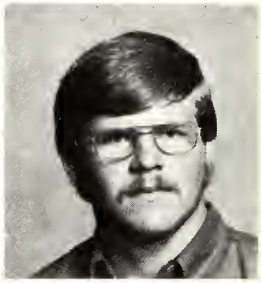

Vicki Sullivan
Donna Ferrell
Bruice Taylor

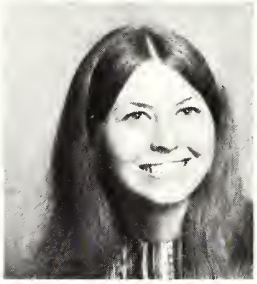

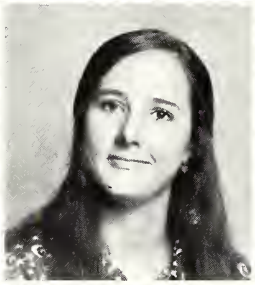

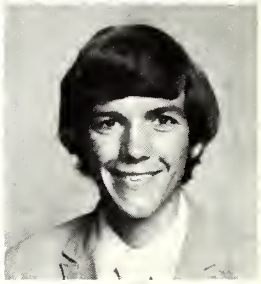

Cheryl Thorton
Bonnie Tisdale
Judy Townsend

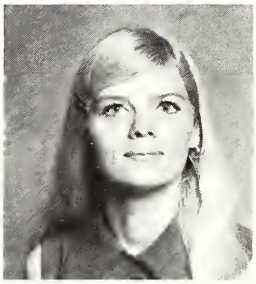

J. P. Viverette
Dennis Walton
Robert Warner

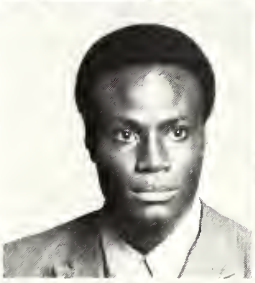

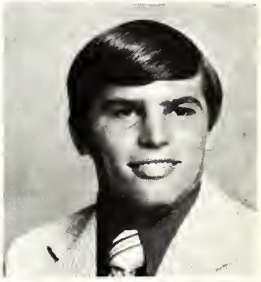

Glenda Watson
David Weaver
Randy Webb

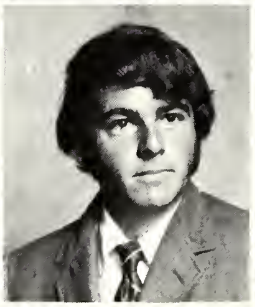

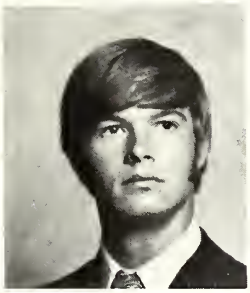

Tommy Wells
Bill Wheeler

Jeanith White
David Wilkerson

Jimmy Ray Williams
Perry Willis

Doyle Wolverton
Jerry Wooten

Jerry Wyatt
Betty York
Becky Young

Vocational Education

Ray Addy
Paul Bailey

Rufus Bender
Joseph Boutwell
Shannon Burns
Bob Bulter

Calvin Cleveland
Dennis Coleman
Ollie Crouther
Raymond Culpepper

Larry Dawkins
Tharon Dawkins
Riley Dewey
Arther Eichelberger

Jerry Federick
Larry Fricke
Earnest L. Gibbs
Bobby Gregory

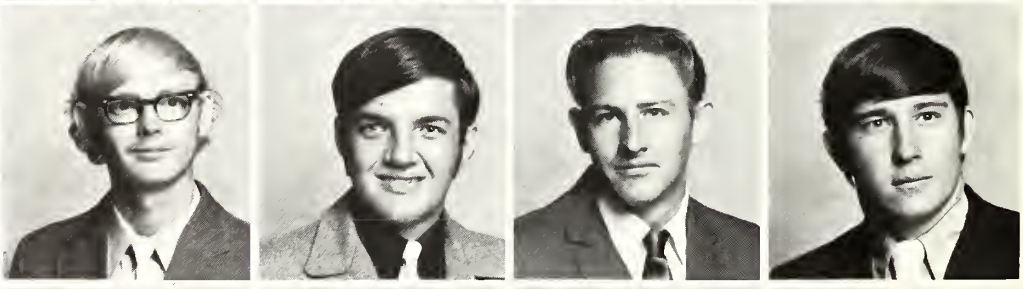

Johnny Gregory
Danny Gressett
Donald Gressett
John Hardy

Glen A. Harmon
Howard Holland
Earnest Huddleston

Thomas Humphreys
Billy Johnson
Danny Johnson
Forest Johnson

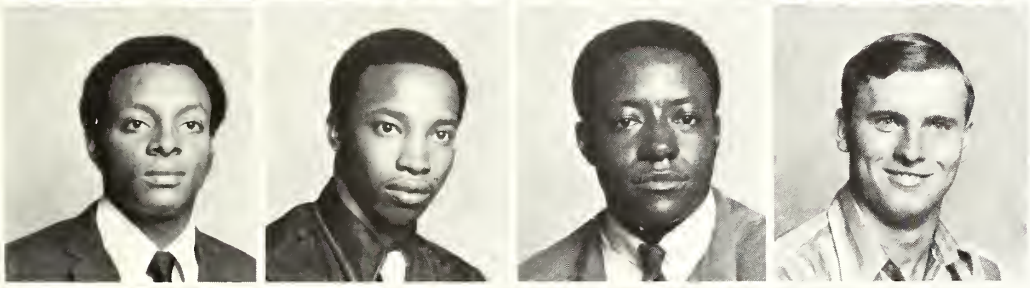

Ronnie H. Johnson
David Loyd
Tyler Lewes
James McAdory

Roger McCrory
Jimmy Lewis
McWilliams
Jimmy Madden
Willie Moffett

Kip Monroe
Thomas Morton
Donald Mowdy
Charlie Noel

Don Oxner
Donny Page
Jimmy Dale Page
Bobby Patrick

Billy Perritt
J. P. Rainer

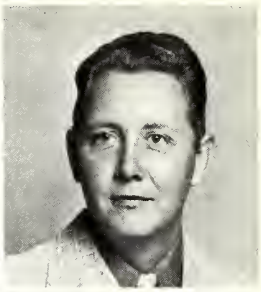

Ralph Rigdon
William Rogers
Mike Russell
B. P. Sawyer III

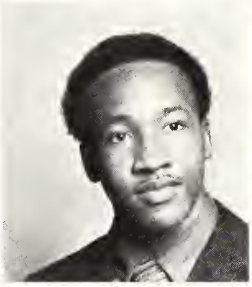

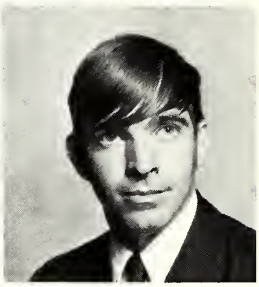

Otto Key Seward
Jimmy L. Shannon
Mike Sharp
Eddie Shaw

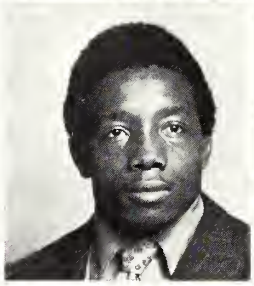

Wes Sockey
Steve Tew
Marvin Thames
Conoy Thomas

Alfred Tubby
Terry Tullos
Charles Walker
Willie Ray Wall

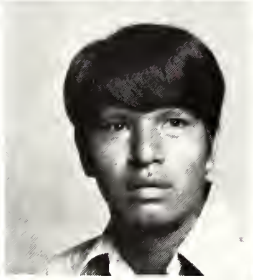

Wardell Walsh
Novelli Watkins
Travis White
Gaines Wroten

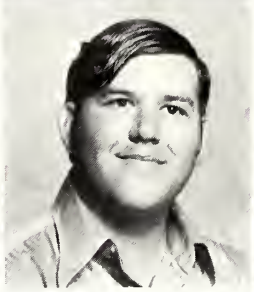

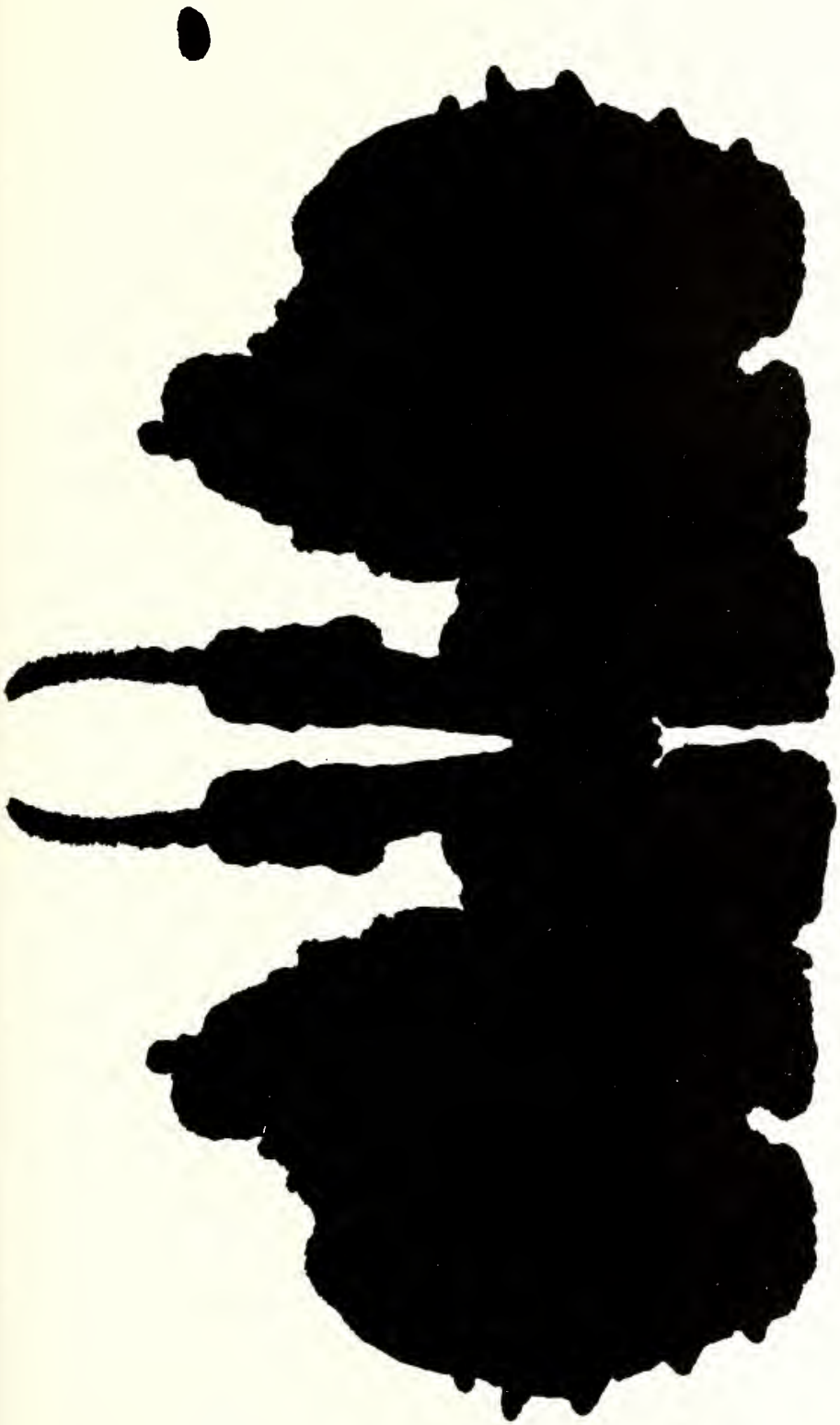

Administration

Administration And Faculty

DR. CHARLES WRIGHT
President

BRAD TUCKER
Dean of Academics

DENVER BRACKEEN
Dean of Students

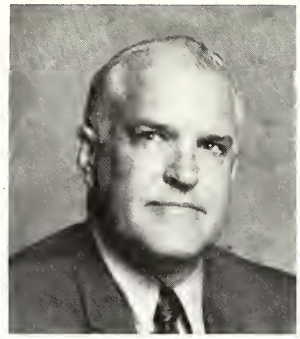

FRANK RIVES
Registrar

B. L. GRIFFIN
Business Manager

MRS. CARRIE ANN ALFORD
English

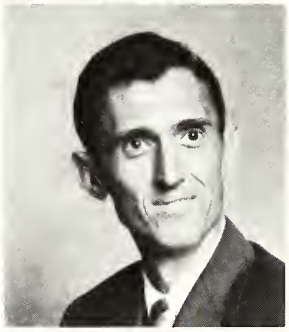

MRS. SUSIE BARNETT
Assistant Librarian

WALLACE BEDWELL
Business

MRS. ANN BURKS
Librarian

MRS. LYNDA BURROUGHS
Art

CHESTER CLARK
Drafting

JOE CLARK
Basketball Coach
Dormitory Supervisor

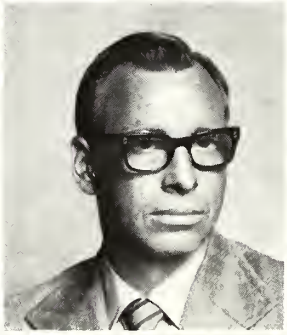

RICHARD CLARK
Machine Shop

MRS. THELMA CLAY
Student Center

WILLARD CLAY
Welding

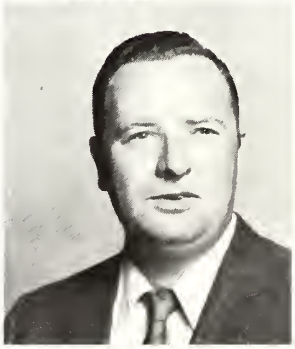

WILLIE COATS
Football Coach

MRS. BILLIE CORK
Social Science

RONNIE CRAWFORD
Vocational Counselor

ALFRED DEATON
Science

DR. RICHARD ETHRIDGE
History

MRS. JESSIE EVERETT
Business

JAMES EZELLE
Electricity

R. G. FICK
Music

MRS. PEGGY GILMORE
Secretary to the President

MRS. MARTHA GRAHAM
Reading

PACE GUTHRIE
Drafting

SHELBY HARRIS
Mathematics

M. L. HILL
Radio and T. V.

EDGAR HOLLINGSWORTH
Air-Conditioning and Refrigeration

COYT HOGUE
Auto Mechanics

MRS. DESMA KILPATRICK
Dormitory Hostess

LINDA LATHEM
Journalism

JONH LOVETT
Agriculture

SANDI WALTERS
Secretary

MRS. LOIS McMULLAN
Mathematics, Hygiene

RAYMOND McMULLEN
Academic Counselor

MARY MASSENGALE
Nurse

RUDOLPH MAYES
English

MRS. NANCY MUSE
Secretary

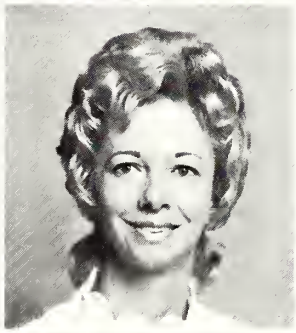

O. L. NEWELL
Vocational Coordinator

CHARLES PENNINGTON
Business

BRUCE PETERSON
Speech

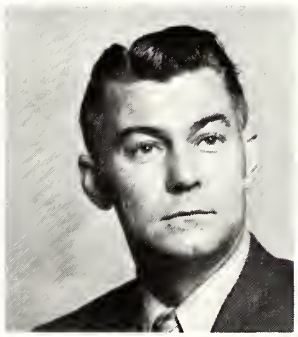

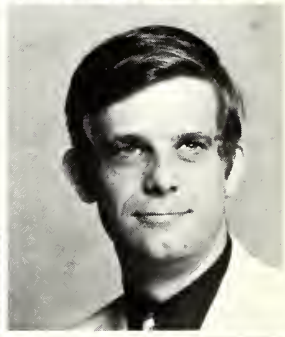

MRS. ALICE POUNCEY
Home Economics

KEN POUNCEY
Football Coach

MRS. ELIZABETH POWELL
French

*Not pictured, CLARENCE McDANIEL, Chemistry.

MRS. ALYNE SIMMONS
English

L. B. SIMMONS
History

GROVER SHOEMAKER
Body and Fender

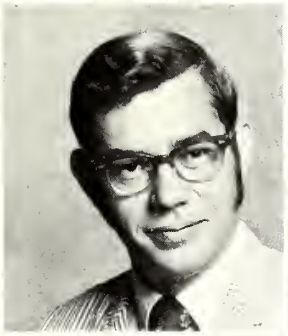

J. E. SMITH
Mathematics

GILBERT SOMMERS
Band

MRS. MARIE SPENCE
Secretary

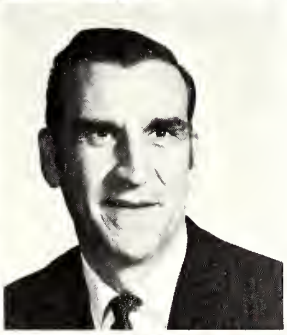

MRS. MARIAN THORTON
Music

THOMAS THRASH
History

OVID VICKERS
English

MRS. CLARA WADDELL
Secretary

MRS. IRENE WAGNER
Dormitory Hostess

REV. HANK WINSTEAD
Wesley Director

LUCILLE WOOD
Physical Education

MRS. KATHERINE WRIGHT
Business

Student Directory

SOPHOMORES

Allmand, William Mack-Decatur, MS
Anderson, Thomas Michael-Decatur, MS
Anthony, Wilton Tryone-Union, MS
Bagley, Freddie Jerome-Forest, MS
Bailey, Mitsy Jones-Carthage, MS
Bailey, Barry Glenn-Carthage, MS
Ballenger, Jimmy-Carthage, MS
Barnett, Bettye Gardner-Decatur, MS
Barnett, Frank Robert-Philadelphia, MS
Barnett, Elizabeth Renee-Philadelphia, MS
Beard, Marshall Cooper-Morton, MS
Blackburn, Larry Mack-Decatur, MS
Blocker, Carl Nason-Edinburg, MS
Blount, Jackie Elizabeth-Decatur, MS
Bounds, Stanley Steve-Forest, MS
Breazeale, Bobby J.-Philadelphia, MS
Breland, Danny Melton-Union, MS
Brown, Harry Moore-Newton, MS
Brown, Joe Norman-Forest, MS
Brown, Ralph-Forest, MS
Bryan, Janis-Philadelphia, MS
Buckley, Benny-Hickory, MS
Burch, Michael Wayne-Carthage, MS
Burton, Dewayne-Decatur, MS
Calvery, Charles Lloyd-Forest, MS
Carlisle, Vance Norman-Morton, MS
Carpenter, Ken-Carthage, MS
Carpenter, Mary Jane-Forest, MS
Carter, Windell Charles-Walnut Grove, MS
Chancellor, Donald Eugene-Louisville, MS
Cheatham, Brooks-Philadelphia, MS
Cherry, Benny-Louisville, MS
Clark, Arthur Wade-Forest, MS
Clark, Judy Ann-Philadelphia, MS
Cleveland, Cynthia Diane-Union, MS
Cotten, David-Lawerence, MS
Crapps, Carol Ann-Morton, MS
Crapps, Susan Dianne-Morton, MS
Crawford, Lynda Dale-Philadelphia, MS
Creel, Ricky-Forest, MS
Critz, John Milton-Philadelphia, MS
Cullen, Allen Lamar-Carthage, MS
Dance, Ben-Philadelphia, MS
Daniels, Gloria Lettie-Forest, MS
Dansby, Danny-Quitman, MS
Davis, George Randy-Hillsboro, MS
Dawson, Douglas Vondean-Louisvelle, MS
Dean, Douglas Max-Union, MS
Deaton, Barbara-Decatur, MS
Eakes, Richard-Philadelphia, MS
Easley, Johnny-Louisville, MS
Emmons, Johnny-Lake, MS
Evans, Jack-Decatur, MS
Evans, James-Carthage, MS
Everett, Paul-Newton, MS
Faulkner, David Ray, Carthage, MS
Fisackerly, Beverly-Newton, MS
Fowler, John Paul-Decatur, MS
Fulcher, Deborah, Columbia, MS
Fulton, Elizabeth-Louisville, MS
Fulton, James-Philadelphia, MS
Gainer, Don-Noxapater, MS
Gammill, Alvie-Union, MS
Garvin, Marsha Jean-Louisville, MS
Gipson, Sarah-Decatur, MS
Goforth, Ricky-Little Rock, MS
Goodwin, Paul Richard-Louisville, MS
Goss, Mary-Union, MS
Grady, Donna Kay-Newton, MS
Graham, Rodney-Forest, MS
Hagedorn, Holly-Hickory, MS
Hatch, Cheryl-Forest, MS
Hawkins, Kenneth-Decatur, MS
Heflin, Danny-Decatur, MS
Herrington, George-Philadelphia, MS
Hickman, Harry-Union, MS
Hollingworth, Betty-Newton, MS
Holmes, Gary, Forest, MS
Howles, John-Neshoba, MS
Hudson, Mary Gean-Philadelphia, MS
Jay, William-Newton, MS
Jenkins, Johnny-Union, MS
Johnson, Tom-Union, MS
Kaskie, Stephen-Forest, MS
Keene, Shelia-Philadelphia, MS
Kelly, Elsie-Conehatta, MS
Kemp, Donna-Carthage, MS
Kennedy, John-Forest, MS
Killens, Rupert-Union, MS
King, Larry-Carthage, MS
Land, Lawerence-Union, MS
Leatherwood, Nenette-Decatur, MS
Lee, Janis-Union, MS
Lindsay, Kathy-Lena, MS
Link, Elizabeth-Sebastopol, MS
Livingston, Carol-Louisville, MS
Livingston, Robert-Louisville, MS
Lovett, Vickie-Decatur, MS
Lovorn, Bonnie-Carthage, MS
Luke, Susan-Union, MS
Lyle, John-Lena, MS
McAdory, Pam-Noxapater, MS
McDill, Layne-Decatur, MS
McDill, Wayne-Decatur, MS
McElhenney, Kathy-Decatur, MS
McKee, Mike-Decatur, MS
McMillan, Jimmy-Forest, MS
Mabry, David-Lake, MS
Majure, Gerald-Forest, MS
Mason, Milton-Newton, MS
Mason, Sandra-Newton, MS
May, Boni Sue-Newton, MS
May, James-Forest, MS
May, Kathy-Bay Springs, MS
Measels, Donald-Morton, MS

Measels, Sandra-Morton, MS
Milla, Mary-Union, MS
Moorehead, Howard-Union, MS
Moulds, Bo-Decatur, MS
Nanney, Melinda-Forest, MS
Nester, Betty-Lake, MS
Nichols, Glenda-Decatur, MS
Pace, Martha-Forest, MS
Parkes, George, Philadelphia, MS
Penson, Kenneth-Union, MS
Peoples, Dorothy-Carthage, MS
Perry, Ray-Carthage, MS
Phillips, Charles-Union, MS
Poole, Carol-Carthage, MS
Porter, Robert-Morton, MS
Posey, Thomas-Forest, MS
Pryor, James-Decatur, MS
Purvis, R T.-Newton, MS
Rector, Richard, Morton, MS
Reese, Patricia-Newton, MS
Reeves, Bruce-Newton, MS
Rhodes, Brenda-Decatur, MS
Rhodes, Mary-Forest, MS
Rhodes, William-Newton, MS
Richardson, Eddie-Lena, MS
Rigby, Sharon-Newton, MS
Rigdon, Dwight-Union, MS
Risher, Clyde-Union, MS
Roach, Margaret-Newton, MS
Roberson, Edith-Hickory, MS
Roberts, Larry-Forest, MS
Rogers, Sam-Morton, MS
Rucher, Michael-Little Rock, MS
Ryals, Kenneth-Philadelphia, MS
Sanders, James-Carthage, MS
Savell, Marcella-Decatur, MS
Scarborough, Charles-Decatur, MS
Scoggin, Vivien-Newton, MS
Scoggin, Alton-Newton, MS
Shannon, Rebecca-Shannon, MS
Sharp, DeWanye-Philadelphia, MS
Shaw, Jeff-Forest, MS
Shoemaker, Ronnie-Lake, MS
Slusser, Norris-Lena, MS
Smith, Dewanda-Union, MS
Smith, Gordon,-Little Rock, MS
Smith, John-Neshoba, MS
Smith, Ronald-Union, MS
Sockey, Betty-Walnut Grove, MS
Sparks, Martha-Forest, MS
Stamper, Cynthia-Hickory, MS
Stokes, Hulet-Preston, MS
Sullivan, Vicke-Louisville, MS
Taylor, Bruce-Decatur, MS
Temple, Harold-Philadelphia, MS
Tharrell, Donna-Madden, MS
Thornton, Cheryl-Carthage, MS
Thrash, Janet-Philadelphia, MS
Tisdale, Bonnie-Little Rock, MS
Tolbert, Linda-Forest, MS
Townsend, Judy-Union, MS
Tullos, Terry-Union, MS
Tullos, Harold-Forest, MS
Vaughn, Danny-Forest, MS
Wall, Nancy-Meridian, MS
Walton, Harold-Philadelphia, MS
Warner, Robert-Louisville, MS
Wash, Larry-Newton, MS
Watson, Glenda-Morton, MS
Weaver, David-Lena, MS
Webb, Randal-Philadelphia, MS
Webb, William-Philadelphia, MS
Wells, Tommy-Philadelphia, MS
Wheller, William-Decatur, MS
White, Jeanith-Louisville, MS
Wilkerson, David-Forest, MS
Williamson, Thomas-Philadelphia, MS
Willis, Ethel-Philadelphia, MS
Wooten, Walters-Forest, MS
Wright, Holland-Louisville, MS
Wright, James-Forest, MS
Wyatt, Jerry-Newton, MS
York, Betty-Carthage, MS
Young, Margaret-Louisville, MS

FRESHMEN

Adock, Brenda-Philadelphia, MS
Addkison, Larry-Louisville, MS
Addy, James-Newton, MS
Alexander, J.L.-Louisville, MS
Allen, Jesse-Louim, MS
Allen, Sheila-Carthage, MS
Arinder, Tracy-Morton, MS
Bagwell, Debbie-Louisville, MS
Bailey, Cathryn-Forest, MS
Ballenger, Richard-Carthage, MS
Barber, Gayla-Chucky, MS
Barham, Michael-Decatur, MS
Barham, Sarah-Carthage, MS
Barnes, C.C.-Decatur, MS
Barnett, Robert-Philadelphia, MS
Barnett, William-Philadelphia, MS
Barrett, Joe-Decatur, MS
Barrier, Mitchell-Philadelphia, MS
Barron, Pasty-Carthage, MS
Bates, Deborah-Morton, MS
Baxter, George-Philadelphia, MS
Beckham, Gary-Carthage, MS
Beeland, Danny-Morton,
Beemon, Tim-Chunky, MS
Belk, Freddie-Union, MS
Bethune, James-Newton, MS
Billups, Thomas-Louisville, MS
Blackwell, Beverly-Union, MS
Blacker, James-Carthage, MS
Blount, Joyce-Decatur, MS
Blount, David-Decatur, MS
Bounds, Wanda-Newton, MS
Boyd, Belinda-Little Rock, MS
Brooks, Jimmy-Morton, MS
Brooks, Wanda-Carthage, MS
Brown, Clarence-Philadelphia, MS
Brown, Mike-Carthage, MS
Brunson, Robert-Union, MS
Bufkin, Barry-Decatur, MS

Bullar, Melinda-Union, MS
Buntyn, James-Decatur, MS
Burkes, Pasty-Forest, MS
Burkes, Robert-Philadelphia, MS
Burrow, Thomas-Phiadelphia, MS
Burt, George-Philadelphia, MS
Burton, Henry-Decatur, MS
Cannon, Kathy-Union, MS
Caraway, George-Noxapater, MS
Caraway, Sherry-Noxapater, MS
Carter, Caryoln-Philadelphia, MS
Carter, James-Noxpater, MS
Carter, Samuel-Louisville, MS
Chambers, Huel-Newton, MS
Chamblee, David-Carthage, MS
Chamblee, Randy-Union, MS
Chamblee, Virginia-Newton, MS
Chaney, David-Vicksburg, MS
Chaney, Sharon-Little Rock, MS
Chapma, Zane-High Point, N. C.
Chappell, David-Carthage, MS
Chatham, John-Louisville, MS
Cheatham, Gary-Philadelphia, MS
Chesnut, Joyce-Morton, MS
Clark, Judy-Union, MS
Clark, Viggina-Philadelphia, MS
Clearman, Danny-Little Rock, MS
Cleveland, Donald-Union, MS
Cleveland, Edward-Union, MS
Cochran, Faye-Hickory, MS
Coghlan, Lloyd-Carthage, MS
Cole, Rita-Philadelphia, MS
Collier, Sue-Carthage, MS
Colter, Nellie-Louisville, MS
Collins, Danny-Union, MS
Cook, Billy C.-Philadelphia, MS
Cook, Stephanie-Carthage, MS
Coward, Nona-Noxapater, MS
Craven, Kenneth-Decatur, MS
Crenshaw, Charles-Carthage, MS
Crouther, Mitchell-Carthage, MS
Croxton, Barbara-Forest, MS
Cullen, Regina-Carthage, MS
Culpepper, Barbara-Lawerence, MS
Culpepper, William-Philadelphia, MS
Cumberland, Bobbie-Philadelphia, MS
Cumberland, James-Philadelphia, MS
Cumberland, Larry-Philadelphia, MS
Cumberland, Mickey-Philadelphia, MS
Cunningham, Stanley-Louisvillia, MS
Davis, Pattie-Rose Hill, MS
Dean, Mary-Newton, MS
Dennis, Alford-Lawerence, MS
Dent, Dewayne-Sevastopol, MS
Dewease, Sewanna-Union, MS
Dickens, Ida-Carthage, MS
Donald, Gary-Carthage, MS
Driskell, Phyllis-Union, MS
Duncan, Rebecca-Morton, MS
Durham, Mike-Philadelphia, MS
Durham, Mike-Philadelphia, MS
Eaddy, Ronnie M.-Forest, MS
Easom, Randy-Hickory, MS
Evaes, John-Louisville, MS
Edwards, Charlie-Carthage, MS
Eiland, Johnny-Ackerman, MS
Eiland, Walter-Louisville, MS
Ellis, Irene-Lawrence, MS
Ethridge, Rita-Decatur, MS
Evans, Randy-Carthage, MS
Everett, Keith-Decatur, MS
Ezelle, Jarie-Decatur, MS
Ezelle, Patricia-Philadelphia, MS
Fancher, Curtis R.-Union, MS
Faulkner, Bernadeane-Forest, MS
Ferguson, Donald L.-Union, MS
Foster, Frances E.-Walnut Grove, MS
Freeny, Bobby D.-Carthage, MS
Freeny, Cary W.-Carthage, MS
French, Billy J.-Noxapater, MS
French, David L.-Morton, MS
Fulton, Linda-Philadelphia, MS
Fryery, Devra A.-Carthage, MS
Gainer, Kanda-Noxpater, MS
Gallaspy, Barbara-Hickory, MS
Galloway, Gary L. Hickory, MS
Gambrell, Jacqueline-Newton, MS
Gannon, Charlotte J.-Carthage, MS
Gardner, Iva-Decatur, MS
Gardner, Lynn J.-Forest, MS
Gary, Judy-Newton, MS
Gatewood, Verner-Forest, MS
Gibbon, Rita-Hickory, MS
Gibbs, David H.-Newton, MS
Gilmer, Billy V.-Walnut Grove, MS
Gilmer, Tony C.-Carthage, MS
Gordon, Kenneth L.-Forest, MS
Goss, Bettie M.-Louisville, MS
Gary, Gregory D.-Philadelphia, MS
Gray, Jimmy E.-Philadelphia, MS
Green, David L.-Morton, MS
Griffin, Jackie N.-Walnut Grove, MS
Guice, Edward R.-Madden, MS
Hale, Elizabeth A.-Louisville, MS
Hall, Teddie Jo-Forest, MS
Hamil, James G.-Sebastopol, MS
Hand, Martha-Little Rock, MS
Hanna, Kathy-Louisville, MS
Hannah, Robert O.-Forest, MS
Harber, B. Steve-Decatur, MS
Harbour, Jo Jo Latimer, Decatur, MS
Hardy, Travis-Philadelphia, MS
Harrell, Jonathon-Morton, MS
Harris, Jerry F.-Philadelphia, MS
Harrison, Donna J.-Philadelphia, MS
Harrison, George M.-Little Rock, MS
Harrison, M. Jane-Philadelphia, MS
Harrison, Milissa K.-Little Rock, MS
Hatcher, Crystal L.-Louisville, MS
Havard, Ella L.-Philadelphia, MS
Heard, Janice E.-Decatur, MS
Herring, Rhadonna L.-Morton, MS
Herrington, Dorothy L. -Collinsville, MS
Herrington, John C.-Little Rock, MS
Holder, Terry B.-Louisville, MS

Holley, Johnny G.-Philadelphia, MS
Hollingsworth, Katherine-Newton, MS
Hollingsworth, Paula J.-Louisville, MS
Hollis, Brenda G.-Carthage, MS
Holman, James P.-Morton, MS
Holmes, Billy R.-Louisville, MS
Holsonback, Donna K.-Newton, MS
Holt, Patricia G.-Prentiss, MS
Horne, R. Michael-Morton, MS
Horton, Libby-Conehatta, MS
Howard, Karlvell-Philadelphia, MS
Howle, Donna G.-Neshiba, MS
Hudson, Beverly D.-Louisville, MS
Hurdle, Jimmy-Carthage, MS
Hydrick, Mike-Forest, MS
Ingram, James S.-Carthage, MS
Irons, Timmy-Union, MS
Jackson, Jimmy-Philadelphia, MS
Jenkins, Terry L.-Newton, MS
Johnson, Dan-Noxapater, MS
Johnson, Harold-Carthage, MS
Johnson, Jean-Decatur, MS
Johnson, Jerry-Carthage, MS
Johnson, Nita-Decatur, MS
Johnson, Pat-Forest-MS
Johnson, Raymond-Philadelphia, MS
Jones, Bernie Z.-Conehatta, MS
Joyner, Danny E.-Union, MS.
Kaskie, M. J.-Forest, MS.
Keene, Rawis L.-Morton, MS
Keith, Tommy C.-Decatur, MS.
Kelley, Alvis D.-Louisville, MS.
Kelley, Rhonda D.-Forest, MS.
Kennedy, Alice J.-Philadelphia, MS.
Killen, Sandra D.-Union, MS.
Knight, Bobby G.-Forest, MS.
Knight, Thomas-Union, MS
Kuntz, Wanda K.-Carthage, MS.
Laird, Brenda G.-Little Rock, MS.
Laird, Carol K.-Morton, MS.
Langston, Teresa M.-Carthage, MS.
Latham, Bobby C.-Forest, MS
Lathem, Kenneth R.-Lena, MS
Lathem, Rita M.-Morton, MS
Lathem, Roger D.-Lena, MS
Latimer, William-Philadelphia, MS
Leach, Alton-Little Rock, MS
Leach, Donna-Newton, MS
LeCren, Suzanne-Carthage, MS
Lee, Paula-Philadelphia, MS
Logan, Diane-Lake, MS
Lucovich, Peter-Chunky, MS
Luke, James N.-Philadelphia, MS
Lyle, Judy, Little Rock, MS
McClendon, Annie E.-Walnut Grove, MS
McCrory, Billie M.-Lawrence, MS
McCullough, Charles W.-Newton, MS
McDill, Sherry-Conehatta, MS
McDonald, Lucy R.-Newton, MS
McDonald, Joseph L.-Lena, MS
McElhenney, Rhonda-Decatur, MS
McElhenney, Wendell-Decatur, MS
McFarland, Johnny D.-Conehatta, MS
McGee, Thomas L.-Hickory, MS
McKay, Terrel T.-Pelahatchie, MS
McMahon, Charles-Union, MS
McNair, Ray-Neshoba, MS
McWhorter, David-Decatur, MS
Madden, Joe-Forest, MS
Mahaffey, Mary-Morton, MS
Marble, Ralph A.-Carthage, MS
Marshall, Johnny W.-Philadelphia, MS
Mann, Annie J.-Carthage, MS
Marshall, Linda S.-Philadelphia, MS
Massengale, Mary L.-Meridian, MS
Massey, Joe D., Jr.-Carthage, MS
Massey, William A., Jr.-Noxapater, MS
May, Beverly Jo-Newton, MS
May, William R.-Newton, MS
Mayes, Janie U.-Lawrence, MS
Mayes, Margaret-Conehatta, MS
Mayfield, John M.-Newton, MS
Maze, Mary J.-Lena, MS
Meador, Diann-Decatur, MS
Melton, Ricky A.-Philadelphia, MS
Middleton, Johnnie R.-Forest, MS
Miller, Thomas G.-Sturgis, MS
Mills, Teresa C.-Louisville, MS
Moody, Terry-Louisville, MS
Moore, Danny L.-Carthage, MS
Moore, James W.-Louisville, MS
Moore, Thomas L.-Carthage, MS
Moorehead, Mike-Union, MS
Mowdy, Jimmie L.-Philadelphia, MS
Murphey, Wanda K.-Newton, MS
Muse, Cecil-Union, MS
Myers, Ronald E.-Newton, MS
Nance, Bonnie-Noxapater, MS
Nelson, George W.-Carthage, MS
Nelson, Johnny M.-Lawrence, MS
Newell, James M.-Forest, MS
Nobles, Stephen W.-Morton, MS
Norton, Jan-Morton, MS
Nowell, Angelia,-Philadelphia, MS
Pace, Tina C.-Forest, MS
Nowell, Sidney G.-Philadelphia, MS
Parker, Charles D.-Lawrence, MS
Parker, Mike-Noxapater, MS
Parker, Pamela L.-Morton, MS
Parker, Talmadge W.-Union, MS
Patrick, Tommy L.-Carthage, MS
Pearson, Jerry-Conehatta, MS
Pearson, Percy.-Louisville, MS
Pearson, Thomas L.-Hickory, MS
Peoples, Amy-Carthage, MS
Perkins, Ronald C.-Louisville, MS
Pettit, Pamela A.-Philadelphia, MS
Petty, Deborha K.-Philadelphia, MS
Phillipa, Pamela R.-Decatur, MS
Poole, Chris-Carthage, MS
Pouncey, Donald-Enterprise, MS
Puckett, Pamela R.-Forest, MS
Purvis, Sammy-Morton, MS
Quinn, Billy J.-Louisville, MS
Reeves, David E.-Decatur, MS
Renford, Gilbert W.-Morton, MS

Rickles, Gary A.-Philadelphia, MS
Rigby, Joseph D.-Forest, MS
Rigby, Robert R.-Forest, MS
Robbins, Russell E.-Morton, MS
Roberts, Richard C.-Union, MS
Robinson, Jenny Lynn-Newton, MS
Rogers, Bob J.-Morton, MS
Rogers, Morris D.-Walnut Grove, MS
Russell, James R.-Hillsboro, MS
Russell, Kenneth L.-Decatur, MS
Russell, Scotty D.-Decatur, MS
Russell, Valerie N.-Decatur, MS
Sam, Thurman E.-Philadelphia, MS
Sanders, Mary A.-Carthage, MS
Sanders, Mitchell H.-Louisville, MS
Sanderson, Glen D.-Carthage, MS
Savell, Sammy D.-Union, MS
Savell, Nelda G.-Union, MS
Savell, Sharon A.-Philadelphia, MS
Scarbrough, Carol M.-Newton, MS
Scoggin, Carol M.-Newton, MS
Scott, Richard Z.-Newton, MS
Sellers, Thomas L.-Carthage, MS
Serio, George L.-Carthage, MS
Sessums, Carol L.-Forest, MS
Shaw, Hilda J.-Forest, MS
Shepard, Don R.-Carthage, MS
Shoemaker, Deborah I.-Lake, MS
Shumake, Charles D.-Philadelphia, MS
Simmons, Glover B.-III-Newton, MS
Singleton, Bob J.-Forest, MS
Sistrunk, Judy M.-Philadelphia, MS
Skinner, Donna B.-Union, MS
Smiley, Robert A.-Forest, MS
Smith, Donna S.-Philadelphia, MS
Smith, Glen E.-Union, MS
Smith, Jackie P.-Morton, MS
Smith, John T., Jr.-Union, MS
Smith, Joseph M.-Union, MS
Smith, Michael W.-Newton, MS
Smith, Neva S.-Forest, MS
Smith, Roy L.-Union, MS
Smith, Sharon A.-Collinsville, MS
Smith, Thomas W.-Collinsville, MS
Smith, W. Kinsey-Philadelphia, MS
Sneed, Claire M.-Newton, MS
Stamper, Troy W.-Decatur, MS
Stevens, Harold L.-Louisville, MS
Strait, Richard K.-Newton, MS
Strickland, Robert E.-Newton, MS
Strum, Rupert, K.-Philadelphia, MS
Stuart, Libby-Louisville, MS
Stuart, Direll-Morton, MS
Swindle, Alice Faye-Noxapater, MS
Tadlock, Paul F.-Lake, MS
Tagert, David E.-Morton, MS
Tate, Gwendolyn F.-Carthage, MS
Taylor, Dennis V.-Louisville, MS
Terrell, Mary-Decatur, MS
Terrell, Sandy-Union, MS
Thames, Jack-Newton, MS
Thames, Joan M.-Newton, MS
Thompson, Danny L.-Union, MS
Thompson, George M.-Neshoba, MS
Thompson, Henry H.-Union, MS
Thompson, Jennifer L.-Morton, MS
Thornton, Cathy G.-Carthage, MS
Thornton, Daphne A.-Lawrence, MS
Thornton, Debbie S.-Carthage, MS
Thrash, Danny J.-Philadelphia, MS
Thrash, Larry K.-Philadelphia, MS
Tillman, Kenneth C.-Union, MS
Tingle, Sue-Philadelphia, MS
Tingle, Susan L.-Philadelphia, MS
Triplett, Floyd-Louisville, MS
Trotter, Larry O.-Newton, MS
Valentine, Senita A.-Lawrence, MS
Vance, Deborah H.-Newton, MS
Vance, Larkin J.-Conehatta, MS
Vance, Ronald R.-Mobile, Ala.
Viverette, J.P.-Walnut Grove, MS
Walker, Beverly A.-Philadelphia, MS
Walker, Charles E.-Forest, MS
Walters, Sheila A.-Newton, MS
Ward, Debbie E.,-Louisville, MS
Ward, Ellen R.,-Louisville, MS
Ware, Barbara S.,-Newton, MS
Ware, Robert C.,-Walnut Grove, MS
Warren, Terry K.,-Phildelphia, MS
Watkins, Wayne-Little Rock, MS
Watkins, Iva J.-Phildelphia, MS
Watkins, Kenneth L.-Philadelphia, MS
Watkins, Phyllis J.-Newton, MS
Webb, Thomas M.-Forest, MS
Weems, Murray O.-Lawrence, MS
Weir, Sandra K.-Philadelphia, MS
Welch, Donnie R.-Louisville, MS
Westberry, Wanda-Morton, MS
Wicker, Faye A.-Pulaski, MS
Wilcher, Donita J.-Edinburg, MS
Williams, Jan E.-Hickory, MS
Williams, Jimmy-Conehatta, MS
Williams, Judy I.-Philadelphia, MS
Williams, Kathy D.-Carthage, MS
Williams, Margaret J.-Philadelphia, MS
Williams, Marsha A.-Hickory, MS
Williamson, Dianne-Louisville, MS
Winstead, Marshal W.-Union, MS
Wolverton, Doyle-Union, MS.
Wooten, Judy-Carthage, MS.
Wooten, Robbie--Carthage, MS.
Worrell, Linda--Decatur, MS.
Wright, David-Decatur, MS.
Wright, Shirley--Hickory, MS.
Young, Douglas--Morton, MS.
Young, Barbara--Louisville, MS.

40053

Information not Removed
from Bindery

BURTON LIBRARY / ECCC
5 0745 01011823 9